ALUMNAE NEWS

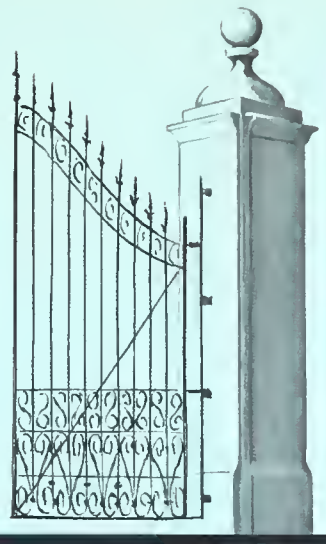

VOL. 20 * NO. 1

OF THE UNIVERSITY OF VIRGINIA * WINTER 1968

ALUMNAE NEWS

MARY WASHINGTON COLLEGE

VOL. 20 * NO. 1

OF THE UNIVERSITY OF VIRGINIA * WINTER 1968

OFFICERS OF THE ASSOCIATION

President
Adele Crowgey Giles '37

First vice president — Fund
Rose Bennett Gilbert '60

Second vice president — Homecoming
Marceline Weatherly Morris '50

Third vice president — Council
Bonnie Davis Hall '60

BOARD OF DIRECTORS

Judith Finger Bradley '64
Irene Lundy Brown '39
Eloise Elizabeth Clark '51
Marion K. Croushore
Mary Janes Fisher '46
Rose Bennett Gilbert '60
Adele Crowgey Giles '37
Suzanne Borke Grasberger '56
Bonnie Davis Hall '60
Donna Henninger Henderson '61
Mildred Cates Jamison
Peggy Hopkins Johnson '53
Kathy Friedman Levinson '63
Marceline Weatherly Morris '50
Gail Jargowsky Morrison '68
Ethel Hester Nash '14
Jane Howard Patrick '48
Camilla M. Payne '29
Peggy Kelley Reinburg '58
Dorothy Booth Sanders '55
Dr. Grellet C. Simpson
Marguerite S. Walsh '51

ALUMNAE OFFICE STAFF
Box 1315, College Station, Fredericksburg 22401

Executive Secretary
Marion K. Croushore (Mrs. James)

General Secretary
Frances Jones (Mrs. Edwin H.)

Editor, (Alumnae News)
Lula A. Quenzel (Mrs. C.H.)

MEMBER OF AMERICAN ALUMNI COUNCIL

Published 3 times a year, Oct., Feb., and April, by the Alumnae Association of Mary Washington College, Fredericksburg, Va. Entered as Third Class Matter at the Post Office, Fredericksburg, Va.

IN THIS ISSUE

Letter from the President 2
The College — Dance, Newest Major 3
Science, A Career for Women 4
Anne Ceglis, Shipper and Importer 6
WHY a New Fiscal Year — Ass'n news 7
Spotswood Spotlight 8
Class News 10
Election Information 13

COVER PICTURE: Dance Majors Annie Elizabeth Bailey and Elizabeth Kern Odom. Both girls received grants from the Alumnae Scholarship Fund to attend the Connecticut School of Dance last summer.
Photo credits: Colony Studios, pp. 1, 3 and 5

LETTER FROM THE PRESIDENT

Greetings!

Due to publication deadlines, I write this after Thanksgiving with Christmas and the New Year fast approaching. As far as the Alumnae Association is concerned, I am carried away with the spirit of them all. Why? Because of a lively forward-moving organization and membership. Let me tell you about it.

Since my last letter to you, Arrabelle Arrington (Vice Chairman of the Alumnae Board 1965-67 and presently on the MWC Status Study Committee) and I have met with the Chancellor's Committee to Study the Future of the College. I know all of you will be as gratified as we were to learn that this group of faculty and administrative staff of the College are embarked on a dedicated, thorough, and objective study in an effort to determine what they believe to be the best course for Mary Washington's future.

The new Student-Alumnae Committee has really gone into action. Because of them, the Alumnae Association will have regular spots in the campus newspaper; and they are planning all sorts of personal contacts with the students. With the assistance of the Richmond Chapter, it looks as if they will have a great celebration for the seniors on 100th Day. You will notice that this issue of our magazine recognizes and salutes our students – the purpose of the College's existence, and our Association's hope for years to come.

The Alumnae Board has made two changes which we believe make the organization run more smoothly. You will note the ballots for your new directors in *this* issue instead of in the Spring issue of the *News*. PLEASE VOTE!! This will enable us to notify those elected in ample time to make plans for attending Homecoming. Having changed our fiscal year (see article elsewhere in this magazine), the new officers and Board will assume office immediately after Homecoming, instead of on July 1st as in previous years.

The Homecoming Committee is busily working out details to make this a bigger and better event than ever this year. Mark your calendars now for Friday, May 31st and Saturday, June 1st.

(Continued on page 7)

DANCE - NEWEST MAJOR

By Professor Claudia M. Read

The Alumnae Association, through the Chancellor's Scholarship Fund which it contributes to the College, is helping encourage the College's newest major, the creative performing art of DANCE, as an important part of the curriculum.

The students pictured on the cover and on this page are among the four who in June 1969 will be the first to receive this new B. A. degree. Both girls attended the School of Dance at Connecticut College, New London, Conn., in the summer of 1967 and studied with Martha Graham and David Wood, José Limon and Betty Jones, Lucas Hoving and Chase Robinson. These are the first dance majors to receive scholarship grants for advanced study of Dance since the initiation of the B. A. Degree with a major in Dance.

The dance major, which was established in the 1965-66 session, requires 24 credits within the major — six in studio dance, six in analysis of movement theories, two in survey of dance styles, six in history of dance, and four in problems of choreography. It also requires 12 credits in related fields of art, drama, and music. This year there are nine students majoring in dance, which is a good beginning for a major just three years old, and indicates the excitement and challenge of the creative performing arts.

The Health, Physical Education and Recreation Department has a Dance Company that performs at every possible opportunity. This year we are "in training" and do small informal "Thursday Matinee" and "Thursday at Seven" programs, preparing ourselves for a big formal concert including choreographic projects by the four senior dance majors in the spring of 1969.

Also in this session, in February, we will have Charles Weidman, one of the four pioneers of Modern dance, and co-founder of the Humphrey-Weidman studio, as an artist-in-residence for two days to teach classes, evaluate some dances of the majors, and to lecture. We hope he will polish his "Waltzes" which Miss Martha Darby, instructor, in dance, has taught the company. We plan to take some of our dance students to the Mid-Atlantic Regional College and University Dance Festival in Washington on May 4, 1968.

Elizabeth Kern Odom and Annie Elizabeth Bailey, watching their dance movements in a mirror, are among the four girls who expect to receive their B.A. degrees in the new Dance major in 1969.

Our students who have received grants for advanced study in dance at Connecticut College are Patricia Sprenkle Davis, class of 1965, a physical education major with a concentration in dance, Helen Black, '67, a French major, and Sue Eike, '67, a psychology major. I received a grant in 1965 to attend a Movement Workshop in Colorado from which I gained the challenge and much of the knowledge with which I am now experimenting in the concept of movement for its own sake as the clarification not only for dance, but for all our everyday activities, sports and recreation.

Come back to our 1969 Spring Concert and see what your giving can do!

Mrs. Charles L. Read, formerly Claudia Moore, is Professor of Health, Physical Education and Recreation at MWC and has worked with the dance program for the department for about twenty years.

THREE FACULTY MEMBERS WILL GO TO INDIA

by Thomas P. Mann

Three members of the Mary Washington College faculty have been named to participate in the United States-India Women's College Exchange Program for the 1968-1969 session.

Selected to participate were Miss Barbara Alden, a library assistant; Mr. Peter Fellowes, Instructor in English; and Miss Judith Lee Nixon, Instructor in Health, Physical Education and Recreation.

It brings to seven the number of Mary Washington College faculty members who have participated in the program since it began in 1963.

During that same period four Indian professors have taught at Mary Washington under the auspices of the program, and at least one is expected to be a guest lecturer on the campus during the 1968-69 session.

The newly selected participants will be granted one-year leaves of absence and will depart for the schools at which they will teach in June. Miss Alden will be at Isabella Thoburn College in Lucknow; Mr. Fellowes will be at University College for Women in Hyderabad; and Miss Nixon will be at Indraprastha College in Delhi.

In announcing the appointments, Chancellor Grellet C. Simpson also said that an additional United States Women's College — Vassar — has become a member of the Consortium, bringing to 14 the number of American institutions participating in the program. There are six participating colleges in India.

In other news concerning the program Dr. Simpson announced that the annual spring conference for the program participants will be held once more at Mary Washington College on March 31-April 2. This will be the fourth consecutive year the United States conference has been held here.

Two Indian professors are visiting the campus this year under the program. They are Mrs. Zeba Ansari, who is teaching literature, art and philosophy courses the first semester, and Mrs. V. Krishna, who will teach in the English Department second semester. In addition, Mrs. Joy C. Michael, a native of India, will be Visiting Lecturer in Drama during the second semester under the auspices of the Fulbright program.

Mr. Mann is Director of Information Services and Assistant Director of Admissions.

LIBRARY
FEB 27 '68

SCIENCE - A CAREER FOR WOMEN

by Catherine Dryden Hock
Apollo Reliability and Quality
Office of Manned Space Flight
National Aeronautics and
Space Administration
Washington, D.C. *

In the fall of 1936, my senior year at Mary Washington College, there were just three of us in Dr. Cook's qualitative analysis chemistry class: Emily Clay Rowe, Jaquelin Smith and myself. That year Emily Clay, Anna Mae Harris and Virginia Spain were my only classmates in advanced calculus. Now that we are in the "space age" of science, it would be interesting to know how many women are enrolled in advanced chemistry and mathematics courses this fall at Mary Washington College.

It was just 10 years ago on October 4, 1957, when the first spacecraft was launched, the Russian Sputnik I. A year later the United States Government created the National Aeronautics and Space Administration (NASA) to administer a program of space science activities for peaceful purposes to benefit mankind.

NASA engineers and scientists now number 13,500, about 2.6% of whom are women. Even though this percentage is low, it is interesting to contrast it with the percentage of women engineers in the United States, 0.9%, by the 1960 Census, as reported in *Science*, September 25, 1964. Although a direct comparison of these two figures may not be altogether valid (because "engineer" could be more restrictive than "scientist"), it tends to indicate that space science may be providing a challenge for women to enter scientific fields.

Certainly another motivation for women to become scientists is one of salary. In NASA the average age of women scientists is 33.7 years, the average pay is $10,000. (For men, these figures are 36.7 years, and $13,000.) One of the most promising fields for women throughout the Government is that of computers; in a recent survey the percentage increase of women making more than $10,000 rose to 790% from 1959 through 1963.

NASA is staffed by Civil Service personnel who have met the basic entrance requirements for the job: those of education, experience, and quality of performance. There is no discrimination with regard to sex or any other basis. The reason for the small proportion of women scientists in NASA is the relatively small number of applicants. This same reason can be advanced to explain the lack of women scientists and engineers throughout Government and industry.

Even though the number of scientific women in the space agency is low, they are, nevertheless, making a contribution in such fields as astronomy, geophysics, chemistry, biology, mathematics, and the engineering disciplines. In a talk given by Mr. Paul Purser, Special Assistant to the Director, NASA Manned Spaced Flight Center, Houston, Texas, at the Amelia Earhart Award Banquet, Shreveport, Louisiana, on January 17, 1967, he cited the following NASA women who have achieved wide recognition in their scientific fields of endeavor:

Dr. Nancy Roman is Chief of the Astronomy and Solar Physics program in the Office of Space Sciences, Washington, D. C. She has the highest position held by a woman in the space program. Dr. Roman recalls that a high school guidance counselor said to her, "What *lady* would want to take mathematics instead of Latin poetry?" But Nancy Roman persisted, became a noted astronomer and anyone that knows her will verify that she is eminently a lady and has suffered no personality deficiencies as a result of her scientific study and work.

Dr. Jocelyn Gill is a Staff Scientist who works on Manned Flight Experiments in the Office of Space Science and Applications, NASA Headquarters, Washington, D. C. In fact, Dr. Gill was the Gemini Science Manager and is in the same capacity for the Apollo Earth-Orbital missions. In this position she plans and implements scientific experiments for these missions and takes part in the briefings and debriefings of the astronauts before and after each mission. She holds her doctor's degree in astronomy from Yale University and spent a number of years as a university professor and research scientist before joining NASA in October 1961.

Mrs. *Catherine Dryden* Hock '37, served as the only woman on the Federal Aviation Agency's Supersonic Transport Evaluation Team of more than 200 members during the fall of 1966.

Miss Eleanor Pressly is a pioneer in the development of sounding rockets for upper atmospheric research, and works at present as head of the Vehicles Section in the Sounding Rocket program managed by the Goddard Space Flight Center in Greenbelt, Maryland. Miss Pressly's bachelor and master degrees were both in mathematics and she became an aeronautical research engineer while employed by the rocket branch of the Naval Research Laboratory for many years before joining NASA in 1958.

Miss Pressly's degrees are in mathematics, and by far the greatest number of women scientists in NASA have mathematics degrees. Mathematicians are needed in computer programming, simulation studies, operations research, cost effectiveness analysis, trajectory computation, and analysis of tracking and communications data.

My major degree from Mary Washington College is also in mathematics. I found this subject, together with a minor in chemistry, basic to my quality control and reliability experience in the Army and Navy, and to my position at NASA as an aerospace engineer. At NASA my activities first dealt with the design and analysis of test programs to assure the reliability of flight and related hardware systems. This requires an understanding of statistics and probability, the newer applied mathematics common to such fields as operations research, systems engineering, and reliability. Current-

ly, my functions as Assistant for Special Projects in Apollo Reliability and Quality, Office of Manned Space Flight, have been primarily administrative, as the result of my receiving a master's degree in engineering administration from The George Washington University in June 1965, after three years of evening study.

These few examples in NASA show what interesting careers lie ahead of women who enter the scientific profession. As cited earlier, in the United States only one engineer in 100 is a woman. On the other hand, it was pointed out in *International Science and Technology*, September 1967, that in Russia one professional engineer in every three is a woman. This wide disparity in the number of women engineers, between these two large countries, calls for some analysis.

Since science is a challenging and well paid career, the reasons for more women not entering the field in the United States might be reduced to two major arguments:

1. Some lack of understanding by high school counselors and parents who still feel that such careers are not lady-like.

2. Some lack of enthusiasm by industry in hiring and training women who may then leave for homemaking.

In such countries as Russia the responsibilities of marriage and motherhood pose no special problems for women, since day nurseries are provided for mothers so that they can continue their careers with a minimum of interruption. Although not as simple, similar arrangements can be made here in the United States where women in many fields of endeavor are successfully combining marriage and a career. My grown son and two granddaughters provide testimony that a scientific career can be combined with homemaking.

The world of technology demands that women become a part of it. There is so much to be done in scientific research, that the United States cannot overlook the great and relatively untapped reservoir of women. It is up to all individuals who may influence promising women, to encourage them to enter a scientific career. Although it guarantees no easy road to success, a career in science can provide many rewards, not the least of which is the feeling of satisfaction that comes with accomplishment.

Catherine Dryden Hock, with other members of the Federal Aviation Agency's Supersonic Transport Evaluation Team, visited the Boeing Company at Seattle, Washington, and the Lockhead Aircraft Company at Burbank, Calif. in 1966. She headed the sub-group on reliability and standardization. In Sept. 1965 she attended the XVI International Astronautical Congress in Greece. At the 19th New England Quality Control Council in 1965 she presented a paper on "Reliability Engineering Education at Colleges and Universities."

* Since writing the above article, Mrs. Hock has accepted the position of Deputy Director, Office of Research Implementation, National Highway Safety Bureau.

DR. LAURA SUMNER TO DIRECT SUMMER SESSION

Dr. Laura V. Sumner, Professor and Chairman of the Department of Classics at Mary Washington College, has been named to direct the summer session.

This responsibility has previously been assumed by the Office of the Dean with the recently retired Dean, Dr. Edward Alvey, Jr., serving as Director.

In her new position, Mrs. Sumner will continue to coordinate her duties with this office, and, in this connection, will be responsible for the planning and implementation of the academic program for the summer sessions. In addition, she will continue as Professor and Chairman of the Department of Classics.

Mrs. Sumner has been a member of the Mary Washington College faculty since 1948. She received an A.B. degree from Vassar College and holds M. A. and Ph.D. degrees from the John Hopkins University.

She has served as a visiting lecturer or professor at several institutions and during the summer of 1963 was a staff archeologist at Kenchreai, Greece.

A participant in numerous civic organizations, Mrs. Sumner has been a member of the Fredericksburg City council since 1960. She is the second woman in the history of the City to hold this office.

The former Laura Voelkel, she is the wife of Dr. Raiford E. Sumner, Professor of Political Science at Mary Washington College.

FACULTY AUTHORS

Three Mary Washington faculty members and a former faculty member had the satisfying experience of seeing their names listed as the author on the covers of new books during the past year.

A study of the negro as a political issue in Virginia and his limited participation in politics is the subject of Dr. Andrew Buni's book, *The Negro in Virginia Politics, 1902-1965*, which was published by the University Press of Virginia last summer. Dr. Buni, who is associate professor of history, made this study for his doctoral dissertation.

Dr. George W. Grayson, Jr., assistant professor of economics and political science, spent a year in Chile doing research for his book, *The Chilean Christian Democratic Party — Genesis and Development*. It has just been published by Editorial Antorctica, in Santiago, Chile.

Forward Freely, written by Mr. Michael Kirschner, Instructor in Riding, is a book on horsemanship, using the Caprilli method which he teaches. It is illustrated by about 100 photographs of Mary Washington students and was published last fall.

Dr. Josefa Rivas, formerly Associate Professor of Modern Foreign Languages here, is the author of two recent books, *El Escrito Y Su Sendo* (the Writer and His Works) and *Penumbrae*. The first, published in Mexico, is a study of the works of the Spanish writer, Ramon Sender. *Penumbrae*, which was published in Madrid, is a collection of about forty-five poems written by Miss Rivas.

ANNE LEE CEGLIS SHIPPER AND IMPORTER

If a Lilliputian crawled into the luggage of Anne Lee Ceglis '52, of Norfolk, he would find himself in many strange places. For her business as an importer, which was founded in 1956, has taken her to most of the 74 foreign countries with which she does business and to 45 of the states.

The Lilliputian would have ridden with Anne in jeeps, carts, Chinese junks, ocean liners, rickshaws, Rolls Royces, and on elephants and camels — whatever would get her where she wanted to go as she traveled around the world seeking the beautiful and the unique to bring back to the United States. She is proud of her ability to find rare and unusual things, including such items as those made for their own use by African tribesmen.

The treasures she finds are sold at her retail store in Norfolk and to small gift shops and department stores east of the Mississippi River. To facilitate clearing her imports, she is licensed as a broker with the Customs.

Since she can translate five languages, Anne usually corresponds directly with the individuals or manufacturing firms who make the merchandise she buys, and she often designs articles herself to be made in Hong Kong, Germany and other foreign countries. She also designs and makes many of her own clothes from tweeds, silks, brocades and other attractive fabrics purchased on some of her 41 trips abroad. She says her mother, the late May Allison Ceglis, who was a graduate of the Parsons School, taught her designing.

Naturally, Anne has collected lovely and unusual items for her home and jewelry for herself from many places. Her favorite piece of jewelry is a gold chain about a yard long filled with jade, ivory and precious and semi-precious stones.

Interested in the people of the countries she visits, Anne has learned something of their culture. She does Japanese brush painting, Ikebena flower arranging, Italian and French styles of embroidery, Swedish and Norwegian folk art, French cooking, and the hula. She has had articles published on Chinese porcelain and on ivory carvings.

Our Lilliputian, if he had won permission to perch on Anne's shoulder, might have been photographed with her while she wore a Dutch costume on the Isle of Marken; in a pedalle beat at Lugane in Switzerland; at the French Riveria; at the top of Mount Pilatus in the Swiss Alps; at the floating restaurant in Hong Kong; at the temple dances in Thailand; at Nara Park in Japan; at the Flea Market in Paris; at the Limbo in Jamaica, and many other places.

Anne Lee Ceglis has made 41 trips abroad.

Anne tries a Dutch costume, Vallendam.

After earning her B. A. Degree from Mary Washington College, Anne did graduate study at Julliard School of Music; at Columbia University, where she obtained an M.A.; and at École Française pour Jeunne Filles in Paris. She has an honorary degree of F. I. A. L. from the International Institute of Arts and Letters in Geneva, Switzerland, and presented a paper at its meeting in 1966. While in Switzerland she was made an honorary citizen of Lucernne and given a plaque by the mayor citing her work in the furthering of world trade and understanding. On this trip, while in London, she was interviewed on the Peter Donald television program, "In Town Tonight," along with Lord John Simms of Hamilton Abbey, and later was one of the guests of honor at a reception.

Anne Ceglis is probably the only importer in the world who has been a beauty queen. After being named Miss Norfolk in 1954, she won the Miss Virginia contest and was second runner up to Miss America.

Although Anne's business takes her to every place you can think of and some you wouldn't think of, she still finds time to keep house for her father, A. P. Ceglis, and to average reading two library books a week.

AN ENDOWED CHAIR FOR MWC?

by Susan Church

Last May, the Class of 1967 gave as its gift to Mary Washington a pre-paid Woman's Life Insurance policy for $5,000. When the policy was presented to Chancellor Simpson, it was stated that the money received would be used for academic purposes in the form of an endowed chair.

Many colleges and universities today sponsor an endowed chair or have a professor in residence. The University of Virginia has welcomed the endowed chair program, and in the past has been honored with various well-known literary figures and professors who have lectured to students. William Faulkner, author of such novels as *The Sound and The Fury* and *As I lay Dying*, was one of the lecturers in residence at the University.

Because we are ever striving to improve the academic standards at Mary Washington, the Class of 1967 felt that an endowed chair would contribute to a stimulating academic atmosphere. However, the gift given by last year's senior class is only a beginning toward such a goal. In order to employ a lec-

(Continued on page 10)

WHY A NEW FISCAL YEAR FOR THE ALUMNAE ASSOCIATION?

A fiscal year for the Alumnae Association ending April 30 instead of June 30 was approved by the Board of Directors at its October meeting. This change will enable the making of a complete report of the fund drive, as well as of expenses, at the annual meeting. It also provides for the new officers elected at that time to take office immediately after Homecoming, eliminating the "lame duck" situation previously existing when those elected in late May or early June did not assume their duties until July 1.

Since the new ruling became effective immediately, it means that annual contributions, on which the Association depends for its income, will have to be mailed before May 1, 1968, to be counted in the 1967-68 year. It also means that the classes having the largest total, the greatest number and the highest percentage of gifts can be announced at Homecoming and the winners appropriately recognized.

In keeping with the changed fiscal and administrative year, nominations for new members to the Board of Directors and to the Nominations-Election Committee are included in this issue of the magazine. The ballot, which accompanies the brief biographies of the nominees, is inserted on page 15, should be filled out and mailed to the alumnae office by April 15. The earlier voting will make it possible to notify those elected a month before Homecoming, instead of a few days before, which has often been too late for the new official to make arrangements to attend.

Another administrative advantage of the change is that incoming officers and chairmen can appoint their committees and start functioning much earlier in the academic year. For example, it is hoped that the Fund Committee can send out its first annual giving notice during the summer as many other colleges do.

The changes will also save time and work for the office force. Formerly, financial reports have been prepared for the alumnae at Homecoming and again, a few weeks later, when the fiscal year ended. Now the membership will receive a full accounting at Homecoming and the books will be closed and ready for auditing at the same time.

ALUMNAE ASSOCIATION COMMITTEES

The Committees for the Association and their membership for 1967-68 are listed below. The name of the chairman of the committee is given first.

EXECUTIVE COMMITTEE: *Adele Crowgey* Giles '37, *Rose Bennett* Gilbert '60, *Marceline Weatherly* Morris '50, *Bonnie Davis* Hall '60, Mildred Cates Jamison, *Eloise Elizabeth Clark* '51, Marion K. Croushore.

ALUMNAE FUND COMMITTEE: *Rose Bennett* Gilbert '60, *Arabelle Laws* Arrington '41, *Isabel Gordon* '42, *Nancy Moncure* Myers '60, *Vaughan Hargrove* Scott '61.

PROGRAM COMMITTEE: *Marceline Weatherly* Morris '50, King George Chapter, *Suzanne Borke* Grasberger '56, *Kathy Friedman* Levinson '63, *Peggy Kelley* Reinburg '58.

FINANCE COMMITTEE: *Eloise Elizabeth Clark* '51, *Irene Lundy Brown* '39, *Marguerite S. Walsh* '51.

NOMINATIONS TO THE BOARD OF VISITORS: *Lois Saunier* Hornsby '48, *Mary Doswell* Simpson, '45, *Phoebe Enders* Willis '29.

NOMINATION-ELECTIONS COMMITTEE: *Anita Swertfeger* Werner '58, *Doris Steele* Lequin '52, *June Ashton* Steppe, '47.

STUDENT-ALUMNAE COMMITTEE: *Kathy Friedman* Levinson '63, *Judith Finger* Bradley '64, *Jody Campbell* Close '60.

DISTINGUISHED ALUMNA AWARD COMMITTEE: *Mary Janes* Fisher '46, *Jean Moore* Basnight '40, *Ethel Nash* '14, *Eloise Strader* '42, *Helen Starnell* Wills '42.

STATUS STUDY COMMITTEE: *Adele Crowgey* Giles '37, *Arabelle Laws* Arrington '41, *Irene Lundy* Brown '39, *Elinor McClellan* Cox '45, *Suzanne Borke* Grasberger '56, *Dorothy Booth* Sanders '55.

ALUMNAE COUNCIL: *Bonnie Davis* Hall '61; *Donna Henninger* Henderson, Representative to the Board of Directors '61; *Gail Jargowasky* Morrison '68, Senior Class representative to the Board and the Council; *Anne Belt* Norris '58, Committee on New Chapters; *Adele Crowgey* Giles '37, Chairman of the Board; Marion K. Croushore, Acting Executive Secretary; Mildred Cates Jamison, Faculty Representative.

Names of the Board Members and officers are listed on page 2.

(Continued from page 2)

PLAN TO COME AND BRING YOUR HUSBANDS! Incidentally, have you sent in your nomination for the recipient of the Distinguished Alumna Award? That committee is still searching.

Alumnae Council promises to be a really "going concern" with a workshop for chapter officers in April. We look forward to a good exchange of ideas and a training session which will bring the chapters in closer touch with the overall organization of the Association. And here let me say, "Welcome New Chapters!" We hope you will make a very special effort to be represented at this gathering.

Some of you have been kind enough to write and compliment our editor, and I'm sure that all of you have noticed the steady improvement of your *Alumnae News*, both in content and makeup. Of course it is more expensive, but we are confident that you are as eager as we to have it reflect the quality of Mary Washington; therefore, we'll be able to afford it.

And this brings me to the real reason for my exuberance — your wonderful response thus far. I simply cannot tell you how grateful the Alumnae Fund Committee and all of us are! Many who have *never* contributed before are sending in nice contributions; others are increasing their support. Well, it is just Thanksgiving, Christmas and New Year all wrapped into one big package!

I won't discount the value of the money, for we do NEED it . . . for our scholarships and gifts to the College and for our expenses of publishing and mailing this magazine to all of you, for paying the costs of a homecoming

(Continued on page 10)

SPOTSWOOD ALUMNAE HOUSE

THANK YOU, CLASS OF 1947

The students in Bushnell Hall have sent the following letter of thanks to the agent for the Class of 1947:

"Dear Miss Bell,

"The oil painting which your class donated to Bushnell Hall in honor of Nina G. Bushnell, has been hung in the parlor and adds very much to the appearance of the room. On behalf of the 1967-68 residents of Bushnell Hall, I would like to thank the Alumnae of the Class of 1947 for such a lovely gift, which not only shows their admiration for the former Dean of Students, but also provides pleasure for the present students.

"We would like to extend an invitation to each member of the Class of 1947 to come back to Mary Washington to visit Bushnell Hall and to view this work.

Sincerely,
Celia W. Worsham
President, Bushnell Hall"

CORRECTION: The editor is sorry that there were several errors in "Marriages" in the fall issue, and would like to correct them. *Toni Algren* Schuyler, *Margaret Emmons* Woodward, *Nancy Kemper* Prillaman, *Page Roughton* Moore and *Pat Thompson* Vaughan, who were listed with the Class of '66, should have been listed with the Class of '65. Linda Patterson's marriage was omitted. It is included in this issue.

FIRST BATTLEFIELD EDITOR DIES

The first editor of the Battlefield, Mrs. Belle Pearce Beverly, died in Richmond on November 5, 1967, at the age of 74.

After graduating from John Marshall High School, Belle Pearce entered the new Normal School on the hill above Fredericksburg, and in 1913 completed work for her certificate. Later she served as president of its Alumnae Association and at the time of her death was agent for her Class.

Mrs. Beverly, the wife of Walter Frazier Beverly, was active in many organizations. She had been president of the Oakwood Memorial Association and the Lee Chapter of the United Daughters of the Confederacy, regent of the Henricopolis Chapter of the Daughters of the American Revolution, and President of the Church Hill Garden Club.

The credit for developing a unified cafeteria system for the Richmond Public Schools in 1929 belongs to Mrs. Beverly. She organized the Colored Day Nursery and served as its executive secretary from 1928 to 1932. She was director of the Family Service Society from 1928 to 1936.

Also interested in politics, Mrs. Beverly was a director of the Young Democrats Club from 1919 to 1930.

In addition to her husband, Mrs. Beverly is survived by two daughters, Mrs. Robert F. Myers, of Boston; and Mrs. Calvin A. Bradley of St. Clairesville, Ohio; and four sons, William M., of Pennsylvania; Walter F.; of Richmond, Paul B.; serving in Vietnam; and David P. of Waldorf, Md.

DEATHS

'13—*Belle Pearce Beverly* (Mrs. W.F.), of Richmond, Nov. 5, 1967

'15—*Marjorie Thurber Riker* (Mrs. R.W.) of Petersburg, Oct. 7, 1967

'16—*Noel Morris* Jacobs, of Cape Charles, Aug. 13, 1967.

'19—*Mattie Frazier* Hines, (Mrs. R.W.) of Spotsylvania, Aug. 1967

'20—*Gertrude Morgan* Ewing (Mrs. Joseph B.), of Rehoboth Beach, Del., Oct. 18, 1966.

'32—*Jane Glen* Garner (Mrs. W. R.) of King George, killed in a car accident, Oct. 23, 1967

'44—Major Richard B. Ransom, husband of *Elizabeth Davis* Ransom, in Landstuhl, Germany, of injuries sustained in a staff car accident, Aug. 29, 1967

'53—*Joan Anne Bartsch* Borenius, of Bergenfield, N.J., Jan. 1967

'59—Robert Crabtree, husband of *Barbara Gordon* Crabtree, in a helicopter explosion and crash in Vietnam, on Nov. 14, 1967.

'60—*Maria "Pinkey" Domenech*, in Ireland, May 1967

'63—Lt. David G. Dunkenberger, husband of *Marjory Smith* Dunkenberger, in action in Vietnam, Oct. 8, 1967.

BIRTHS

Faculty—Mr. and Mrs. John Druzbick, a daughter, Carol Lynn, Nov. 22. Mr. Druzbick is Instructor in Physics.

—Mr. and Mrs. Robert M. Saunders, a son, Worth Miller, Oct. 5. Mr. Saunders is Asst. Professor of History.

'50—*Jean Sprower* Hampton, a daughter, Katherine Lee, Sept.

'53—*Margaret Hall* MacNaughton, a son, Brian, Aug. 25. He has a brother Mark, 2 1/2.

'54—*Beth Grove* Dieball, a daughter, Kristin, Nov. 10. She has a brother Eric, 2.

'58—*Evelyn Breeden* McKnight, a son, Douglas Lloyd, Oct. 13. His sister Meg is 3 1/2.

Jean Lee Chapman Anderson, a daughter, Nancy, Jan. 1967. She has a sister Susan, 4.

Nancy Gotthardt Barnett, second child, a daughter, Julie Anne, June 30.

Patricia Parker Kapella, a daughter, Aug. 6.

'59—*Kitty Dishman* Crandall, a son, Michael Wilson, Nov. 8.

Joyce Kirby Erlandsen, a son, Kirby Adams, Nov.

Nancy Sturtavent Baker, fourth son, Thomas, Autumn of 1967.

'60—*Judith Davidson* Creasy, second child, a son, Robert Davidson, Sept. 1.

Sandy Johnston Laub, a son, Thomas Johnston, Feb. 6, 1967.

'61—*Florence Barrett* Hall, first daughter, Mary Elizabeth, Nov. 14. She has a brother, David Michael, III, who is 2.

Lilly McNerny Arce, third son, Andrew Joseph, May.

Meredith "Mimi" Mayer Lewis, a son, Benjamin, June 25.

Marilyn "Mouse" Messier Whitmore, second daughter, Lisa Michelle, Aug. 7.

Elizabeth Reddington Neff, first child, a son, William II, Nov. 11, 1966.

Bunny Rogallo Samuels, second child, a son, summer 1967.

Carole Scruggs Sudduth, a daughter, Colleen, Aug. 1, 1966.

Denby Singley Powe, third child, second son, Heyward Singley, March 8.

'62—*Anona Pearl Getchell* Estes, a daughter, Kimberly Marit, Nov. 20.

'63—*Betsy Bourke Christian*, a daughter, Anne Catherine, Nov. 9. She has a brother Brit, 3 1/2.

Cindy Dudley Eubank, a son, Brenden Thomas, May 21, 1967.

Sallie Granger Daughtrey, a son, Clayton Lawrence, Aug. 31.

Barbara Grant Fox, a daughter, Susan, Sept. 1.

Carolyn Hippert Rose, a daughter, Lisa Lynn, July 30.

Luanne Holman Parsons, a son, Timothy Martin, May 20.

Cynthia Sharpe Munger Conger, a son, Oliver Conger III, in Sept.

Nancy Steele Dupree, a daughter, Kristin Ann, in June.

Sidney Sue Truitt Green, a daughter, Heather Scott, July 30.

Carol Van Ness Clapp, a daughter, Deidre, Sept. 17.

Brenda White Kasprzak, a daughter, Cathy, in Sept.

'64—*Nancy Hewetson* Cooke, a daughter, Kathleen Fontaine, Oct. 27, at Clark AFB, Philippine Islands.

Mary Ann Dunman, Mewborne, a son,

their third, Dec. 18.
Judith Finger Bradley, a daughter, Sarah Elizabeth, Oct. 11.
Joan Frank Lee, a son, Wayne. Nov. 1966.
Helen Vakos Standing, a daughter, March.

'65—*Kathy Burke* House, a daughter, Kabey, April.
Sarah Faye Burroughs Duncan, a daughter, Marla Daun, March.
Jan Foltz Fenter, a son, Paul Anthony, first child, Aug. 10.
Jeanne Garwell Webster, a son, Brien, July 28.
Carol Kimble Finn, a son, David Charles, Feb. 1966.
Vicky Mason Sliss, a son, Peter Thomas, Oct. 30, 1967.
Linda Parker Golub, a son, Steven.
Murray Roberts Graff, a son, Joseph Arthur, Aug. 10.
Louise Stevens Robbins, a son, Patrick Booth.

'66—*Judy Blum* Wasserman, a daughter, Oct.
Roberta James East, a daughter, July.
Carolee Prosise Taylor, a son, Nov.
Margaret Rice Wood, a son, Gregory Macon, Sept. 30.
Marilyn Wood Hunter, a daughter, Stephanie Lee, May 13.

MARRIAGES

'43—*Marjorie Couper Baldwin* to Richard Boughton, 1966.

'52—*Betsy Martin* to John Richard Carden, Aug. 5.

'61—*Judith Reese* to John Nye, June 10.

'62—*Martha Mecher Haggett* to Edwin G. Calvin, 1967. They live in Ogden, Utah.
Kathleen Virginia Hunter to David Wittenberg. They are living in New York City.

'63—*Betsy Evans* to Elbert Dane Manchester, Oct. 21.
Luanne Halnan to Tom Parsons, Aug. 6.
Diane Stuart Lovewell to Dr. James Albert Solo, Major, U.S. Army, in Yokohama, Japan.
Robin Melton to Milton Hickman, July.
Nancy Slonim to Joel Aronie, Aug.
Mary Lee Tate to Leonard P. Roberts IV. They are making their home in Lansdown, Pa.

'64—*Janet Claire Bagg* to Roger Kent Freisenbruch, Sept. 23.
Helen Clarke to James Calhoun, March 12.
Elizabeth Jennings to Mel Peterson, Sept. 2.
Donna McCord to Robert Neil Dickman, April 22.
Geraldine "Jere" Mengus to John Joseph, July, 1966.
Susan Turner to Scott Weaver, July.

'65—*Linda Mae Basheer* to Kenneth Samuel Halaby, Dec. 31.
Dale Elaine Bathke to Anthony Charles Zinni, Capt., USMC, Nov. 19, 1966.
Anna Marie Dailey to Navy Lt. Michael J. Gierman, Annapolis, '64, Oct. 7.
Martha Davis to Dan Rogers, June.
Katherine Cable Dodd to Ennis B. Harding, Aug. 19.
Patricia Flannigan to Kelly Blosser, July, 1966.
Sallie Ann Galloway to George Keener Gill, June 24.
Catharine Rhodes Grey to George L. Walters, Aug. 5.
Nancy Ilene Hamilton to Richard Lawrence, Dec. 23. They will live in Fort Riley, Kansas.
Donna Lingo to Eric Rauch. Summer of '67. They are living in Lewistown, Idaho, where Donna is teaching Spanish in Jr. High.
Linda Faith Patterson to Austin Franks Hamilton, June 24. They are making their home in Memphis.
Patricia Sprenkle to Ronald L. Davis, March 18.
Donna Whitmore to George Shields, Jr., March 11.

'66—*Sandra Joyce Beville* to Paul Douglas Williams, Dec. 16. They will live in Blacksburg.
Bonnie Bobbitt to David Y. Cooke on Oct. 21. They live in Montross, and she is teaching 6th and 7th grade English in Westmoreland County Schools.
Elizabeth Windsor Cline to Harold Leon Williamson, Dec. 9. They are living in Fredericksburg.
Ann Pretlow Kales to Capt. Stephen E. Lindbloom, USMC, Nov. 25. They are making their home in Triangle while he is stationed at Quantico.
Kathleen Reuter to John Dyhre, summer 1967.
Katharine Brien Rogers to Peter William Leach-Lewis, July 1. They are living in Culpeper.
Rachel Saffer to Capt. William Bitler, U.S. Army, June 3.
Rebecca Smith to David McDowell Taylor, July 8. They are making their home in Lynn, Mass.

'67—*Alexis Ball* to Walter W. Smith, June 10. They are now living in Orange.
Barbara Barry to Barton Kramer, June 16. They live in Quincy, Mass., a suburb of Boston.
Louise Ewing to Mac Pettit, June 24.
Patty Herbsleb to Richard Waddell, Dec. 2.
Cheryl Kay Tate to William A. Duke, Jr., Dec. 17. They are living in Salem.
Julia Munroe Waechter to John Champneys Taylor, Jr., Dec. 29.
Ann Eloise Wilkerson to John Garfield Williams, Lt. Jg., U.S. Navy, Dec. 16.

'68—*Sandra Elizabeth Dennis* to Peter Anderson Fellowes, Dec. 16. They will live in Fredericksburg. The groom is instructor in English at MWC.
Miriam Elizabeth deShazo to Joseph Gordon Willis, Dec. 20.
Sandra Jean Young to William Theodore Highberger, Jr., Dec. 27.

CHAPTER NEWS

BALTIMORE: Pres. — Mrs. *Ruth Ludthe* Scarbrough, '44, 1202 Stevenson Lane, Baltimore, Md. 21204. Nov. — Met at home of *Ann Hill* Bricker '58, who spoke knowledgably and well of Maryland's Constitutional Convention then in progress. Jan. — Covered dish supper. Feb. — Oregon Ridge Dinner-theatre with husbands and friends.

BOSTON: Pres. — Mrs. *Jamie Redwood* Witzel '41, 22 Norwich Road, Wellesley Hills, Mass. 02181

NINA BUSHNELL: Pres. Mrs. *Anne Flinn* Webb '50, Kilmarnock, Va. 22482

DELAWARE: Pres. — Mrs. *Constance Booth* Logothetis '61, 2816 Kennedy Road, Talleybrook, Wilmington, Del. 19803. Oct. — A luncheon was held on the 21st and alumnae voted to apply for a separate charter. Dec. — Election of officers. A meeting for alumnae and current MWC students in the area was held at the home of Mrs. *Doris Nolan* Lefferts '36 in Wilmington on Dec. 28.

EASTERN SHORE: Pres. — Mrs. *Yvonne Hall* Richardson '44, Wachapreague, 23480

FREDERICKSBURG: Pres. — Mrs. *Barbara Malone* Crookshanks '50, 1300 Washington Avenue, 22401. Oct. — Dinner meeting at the Sheraton Motor Inn with Dr. Edward Alvey as speaker. Dec. — Christmas party at Spotswood Alumnae House. April — Covered dish supper at Spotswood and presentation of annual Chapter Alumnae Scholarship Award.

KING GEORGE: Pres. — Mrs. *Mary Lou Turner* Walsh '60. Dahlgren, Va. 22448.

MARYLAND-SUBURBAN: Pres. — Mrs. *Doris Steele* Lequin '52, 12921 Old Columbia Pike, Silver Spring, Maryland 20904.

MIAMI: Pres. — Mrs. *Frances Tillery* Kirby '35, 5921 S. W. 32nd Street, Miami, Fla. 33155.

NASSEAU COUNTY, New York: Organizational meeting called by Mrs. *Rita Henriques* Rummelsburgh '43, 44 Garfield Place, East Rockaway, N.Y. 11518.

NORFOLK: Pres. — Miss *Lois Lambert* '52, 3901 Holly Road, Virginia Beach, 23451. Sept. — Tea for Norfolk area girls held at home of Mrs. *Anne Minor* Middleton '41. About 40 incoming freshmen attended. Oct. — Luncheon Meeting at Ocean Hearth. Mrs. Gerald Akers spoke on her stay in Turkey. Dec. — A dinner and instant theatre at the Lafayette Yacht Club. The sale of pecans at Christmas was the annual project. Jan. — Meeting with special program on wine and its uses.

NORTHERN VIRGINIA: Pres. — Miss *Mary E. Tarpley* '33, 5413 North 23rd Street, Arlington 22205.

PENINSULA: Pres. — Mrs. *Margaret Patten* Bland '57, Rt. 3, Box 172, Marl Ravine Road, Yorktown, 23490. Sept. — Tea for freshmen and MWC students returning to school. Oct. — Covered Dish Supper. January — Luncheon meeting with guest speaker. March — Coffee, honoring an outstanding alumnae. May — Luncheon with guest speaker from MWC.

PHILADELPHIA: Pres. — Mrs. *Mary Good* Young, '56, 408 Palmers Lane, Wallingford, Pa., 19086. Sept. — "Coke party for Freshmen." Attendance was good. Oct. — Harvest Luncheon at the Covered Wagon. Speaker — Mrs. Lisa Richette, attorney and former Assistant District Attorney. Nov. — Cocktail party given by Mr. and Mrs. R. Cross. Mr. Cross is a member of the U. of Va. Board of Visitors and of its Mary Washington Committee. Early spring party — Mrs. *Elizabeth Yates* Sealander '60 and Mrs. *Meredith Puller* Townes '57, hostesses. This will be a fund raising project. April — Luncheon with Dr. James Croushore, Asst. Dean of MWC

ARE YOU...?

. . . ever aware of — even grateful for — your college education? Like at a concert or at your desk, or when your youngest asks what makes the ice cubes freeze? College means different things to different people. It means a lot more to you than you perhaps suspect because you can't know what your life would have become without a college education. Emptier, surely. Poorer, too, in both senses of the word . . .

. . . It takes money to enrich lives through college education. Not all of it can come from the student or her parents. Mary Washington has needs that you — her product — can help meet. The college needs your interest, your support, your money — a lot of it, or a little, if that's what you can give. To count toward our 1968 goals, give now. Fund 'Drive totals will be announced at Homecoming, so your contribution must be in by May 1. When you give through the Alumnae Association, you give both money *and* the assurance that Mary Washington's investment in you is earning dividends now . . . for you both . . .

NEW CHAPTERS

Two new chapters have been added to the Mary Washington College Alumnae Association this year and an organizational meeting has been called for a third. If it is formed this will bring the number of chapters up to eighteen.

The first new chapter was organized in Raleigh, N.C., in November. Although there are many alumnae in the state and several have inquired previously about forming a chapter, this is the first to organize. It hopes to include alumnae in the Durham and Chapel Hill areas.

The new Delaware Chapter results from a division of the former Philadelphia-Wilmington Chapter. The decision to divide was made several months ago and the two groups met separately. In December the Wilmington group applied for a charter as the Delaware Chapter. The two chapters plan to meet together each spring.

Now working to organize a chapter in New York is a group of alumnae in and around Nassau County, Long Island. The Westchester Fairfield Chapter north of the City has been in existence for several years.

(Continued from page 7)

program when hundreds of alumnae return each year, and for our general office expenses. (Please keep in mind that none of your officers are paid; they contribute their time, effort and travel expenses plus the same contributions you are called upon to make.)

Important as is the money itself — your gift as an evidence of CARING is almost equally important. Thanks so much to each of you, and to those whose gifts are forthcoming. I have felt all along that *if Mary Washington Alumnae were aware of the importance of their support, they would come to the forefront.* You are keeping my faith. If this trend continues, a lot of people will sit up and take notice of our Alma Mater. I am very optimistic and truly believe that by May 1st you will have frosted the 60th Anniversary cake with almost 100% participation in annual giving, and by the purchase (by those who can afford it — and if you look at the low cost, many of you can) of enough policies to bring our Quest XX Endowment Program up to $60,000 or more.

We on the home front are still mixing the cake. Because of your encouragement and generosity, I hereby spike it with a Cup of Cheer!

Best to you all,
Adele Crowgey Giles '37

Election is early this year. Information about candidates on pages 14 and 15. Reasons for change are given in the President's letter and in article on page 7. Vote now!

(Continued from page 6)

turer in residence, we need the help of the alumnae of Mary Washington. We feel that graduates of Mary Washington who have a sincere interest in her future and the academic reputation of the college should take an active part in the activities of the college.

You can help the students at Mary Washington convert a hope of a professor in residence into a reality by participating in the Quest XX Program about which you have read. By taking out a $1000 Woman's Life Insurance Policy you can help bring a well-known scholar or author to Mary Washington.

Alumnae Susan Church was president of the Class of 1967.

RALEIGH: Pres. — Mrs. *Frances Wills* Stevens '43, 432 Oakland Drive, Raleigh, N.C. 27609. Nov. — Eleven alumnae met for luncheon at the Plantation Inn to organize the first chapter in North Carolina. Ten others have expressed an interest in the club and all alumnae in the surrounding area are invited to join. Two meetings a year are planned. April — Dinner meeting with Mrs. *Jewel Bragg* Bates '43 and Mrs. *Ruth Hurley* Nicholson '45 as co-chairman. Election of officers.

RICHMOND: Pres. — Mrs. *Penelope Partridge* Booth '65, 1867 Fernbrook Drive, Richmond 23224. The chapter has just completed reorganization and election of officers.

ROANOKE VALLEY: Pres. — Mrs. *Gene Hurt* Smallwood '58, 2811 Longview Ave., S.W., Roanoke 24014. Jan. 17 — Met with *Ruth Spradlin* to complete plans for Fashion Show in March and to elect officers. March — Fashion Show and Tea in Miller and Rhoads tea room for benefit of the Alumnae Fund. April — Spring luncheon at Hotel Patrick Henry. Dr. Mary Ellen Stephenson of MWC will be the guest speaker.

WESTCHESTER-FAIRFIELD: Pres. — Mrs. *Barbara Cuneo* Olsen '59, 5 Foxhall Road, Scarsdale, N.Y. 10583. The chapter participated in the Council of Women's College Clubs' Scholarship Bazaar held on Nov. 17, their booth selling gift wrap, dried flowers, desk accessories, and Christmas ornaments. Their profit was $50. Members of the Bazaar Committee were *Sue Edwards* Carlson '62, *Cynthia Hapke* Biagiotti '58, *Dorothy Marvin* Potter '46, *Fran Giannotti* Scalzo '53, *"Dodie" Reeder* Hruby '59, *Stoney Carter* Allen '60, *Bea Crossman* MacLetchie '60, *Eliza Harlow* Warren '59, *Kathy McAlenney* Lazo '62 and *Barbara Cuneo Olsen* '59.

A literary program with *Frances Giannoti* Scalzo '53 as chairman, featured Irene Kampen, author of *Europe Without George*, and *Mother of the Bride*, as speaker. There was also a used book sale. AAUW Forum — This annual event is scheduled for Feb. 17, at the Waldorf-Astoria, and Mrs. *Barbara Cuneo* Olsen will represent MWC. Alumnae who would like to attend may obtain invitations from the Forum chairman, Dorothy Potter (Mrs. Douglas R.), 475 Belwood Ave., N. Tarrytown, N.Y. There may also be a meeting of MWC alumnae at this event. May — Luncheon.

Yale University *New Haven, Connecticut 06520*

DEPARTMENT OF THE HISTORY OF ART
Box 2009, 56 High Street
November 18, 1967

Mrs. Rose Bennett Gilbert
1967-68 Fund Chairman
Alumnae Association
Mary Washington College of the
University of Virginia
Box 1315 College Station
Fredericksburg, Virginia 22401

Dear Mrs. Gilbert:

This afternoon I received with interest your letter and the fall copy of the Alumnae News, and wish to respond to them. After reading your provocative plea for funds, I can only convey my greatest regrets at my present position as a 'poverty-stricken graduate student' which makes it impossible for me to contribute anything more tangible than sympathy at this time. However, please be assured that I will enclose at least the three dollars you request, and sincerely wish I could afford more.

Good luck on making, and hopefully exceeding, the deadline you have set for this year. My loyalties will always be with the College, and I fully intend to contribute as fully as I can to its future success as soon as I emerge from graduate work.

With sincere best wishes,

Mary Crawford Volk

Money isn't always a cold subject. We are asking for funds but sometimes we get much more. If loyalty were negotiable, such letters as this one from Mollie Volk '65 would soon fill the MWC Alumnae treasury.

RECENT SCHOLARSHIP GRANTS

Fund contributions by Mary Washington Alumnae aided eight girls during 1966-67 in fulfilling their desire for further education. Two of the recipients are cover girls for this issue. Grants from the Alumnae Scholarship Fund, which is administered by Chancellor Grellet C. Simpson, were made to the following:

Kathryn Garland Obenshain '53 for graduate work in music; Annie Elizabeth Bailey '69 for special study at the Connecticut School of Dance in summer, 1967; Elizabeth Kern Odom '69 for special study at the Connecticut School of Dance in summer of 1967; Jean Hudson Miller '67 for a research project in Chemistry at MWC.

Also, Barbara Ann Barry '67 for graduate study in English at Boston U.; Christina Delores Hall '69 for undergraduate work at MWC under scholarship given by Harriette Seely Atkinson; Patsey Florence Grubbs '67, for professional study in the University of Virginia Law School; Nancy L. Hamilton '65, for graduate study in Baylor University School of Music.

In the previous year ten grants were made from this fund and in 1965 six scholarships were given.

Alumnae, faculty or undergraduates who need financial grants for educational purposes may apply for money from this fund by writing Chancellor Simpson.

CORRECTION: On page 9 of the fall issue, the name of the musician in the picture on the left of the bottom row should have been **Irene Taylor** Robinson.

CLASS NEWS

13

Lucy Kennedy Boyle (Mrs. Wallace H.)
Kennedy Acres, Ice Pond Road
Mineral 23117

Anne Ware Bedinger (Mrs. S.W.)
"Riveredge," Dunnsville, 22454

Class attendance at Homecoming on our 54th anniversary was limited to *Anne Ware* Bedinger and *Lucy Kennedy* Boyle. We hope that our 55th anniversary next year will find more of us able to attend.

Belle Pearce Beverly "crossed over the river to rest in the shade of the trees" on the 5th of last November. Belle was the Chief Editor of the first edition of *The Battlefield*, and was a natural leader and worker in school and later life. We shall miss her.

Our deepest sympathy goes to *Julia Raiford* Urquhart in the sudden death of her daughter, Margaret. Julia now resides in Alexandria.

Dr. and Mrs. Robert Wright Bedinger of Richmond and Mr. and Mrs. Waring Trible entertained some 200 guests at the old Trible Home, Johnville, in Essex County, October 15, in honor of the Golden Wedding Anniversary of their parents, Col. and Mrs. Samuel D. Bedinger. Mrs. B. is our old classmate, *Anne Latane Ware*. Among the guests were: *Betsy Trible*, who is retired and living in Kilmarnock; and *Alice Chilton*, now Mrs. Vivian Chowning, and her husband, now living in Lancaster. Betsy, Alice and Anne Latane were the "Down the River" girls who steam-boated to school and adored sea food. Anne Latane and husband are spending the winter months at the Hotel Jefferson in Richmond.

Fannie Tyree Kennedy has been a patient in Louisa County Medical Center for the past seven years, due to a stroke. She enjoys good health otherwise, has lots of company, votes in all elections, and is always glad to see her friends.

I have been busy all year getting our new home in the shape I want it, outwardly and inwardly. We built out in the woods and can appreciate some of the problems of our pioneer ancestors. We have lots of deer who make themselves at home around us, both day and night.

It is time for contributions to the Alumnae Fund. Last year we had the second highest participation percentage. Let's do a little more contributing this year and get the top place!

15

Ruth Carter Vellines (Mrs. R. E.)
Glenco Road, Box 59B
Glen Allen, 23060

The fall issue of the *Alumnae News* is great! . . . To quote *Elsie Wood* Rice, "It improves all the time." We owe many thanks to our able secretaries and alumnae association for a fine publication. The new cover is beautiful. Especially enjoyed the letters from the teens classes; many girls are our old friends.

Letters from *Elsie Wood* Rice tell of short weekend visits in the summer to relatives and friends. She has made a surprise visit to *Margaret Sayre* Ransone since her husband's sudden death September 7; found Margaret looking well and busy as usual. Elsie was on a visit to see her grandson at Newport News at the time. She also enjoyed seeing the shipyards there. Elsie has a new granddaughter.

Alice Warren Twiddy enjoyed trips in the summer to Nag's Head and Blowing Rock, N.C. Alice and husband spent some time with daughter, Jean, in Meridian, Mississippi in October. She is looking forward, as we all are, to our 52nd reunion. Alice's health is fine now. A lovely note of thanks arrived from *Margaret Sayre* Ransone in reply to my expression of sympathy. Our thoughts are with you, Margaret.

Ettienette Broaddus Moore and husband, Mac, and granddaughter, Lisa, stopped by for a short visit with *Elsie Wood* Rice on their way to see relatives in northern Va.

A newspaper clipping from a Richlands paper gave an interesting account and picture of *Mannie Torbert* Kelly's 50th wedding anniversary.

We regret to learn of recent deaths, *Belle Pearce* Beverley '13, Nov. 5, 1967, and *Marjorie Thurber Riker* '15, Oct. 7, 1967. Marjorie had been an invalid for many years. *Mattie Frazer* Hines '19 died suddenly the last of August. We remember so well all these friends and extend sympathy to surviving relatives.

What a surprise I had not long ago at the Retired Teacher's Meeting in Richmond to find *Kathleen Scott* Warren '14 registering members. She even recognized me first.

I was privileged to travel with a nephew by car to Nova Scotia, truly a beautiful country. Again I visited Quebec and Montreal, Canada, returning by way of the Catskill Mountains.

A pre-Thanksgiving phone chat with *Ettienette Broaddus* Moore gave additional news. She and husband were attending the funeral of a very dear friend at Arlington the next day. While she was in Arlington she talked by phone to *Beulah Detwiler* Anderson, who is doing well and interested in the progress of grandsons. One is in the Research Division at Vanderbilt University; the other, a freshman at Hampden-Sydney, was privileged to play football against Randolph-Macon College this fall. Beulah's son, who was stationed in Italy, is now at Langley Field, Va. Retirement comes in 1 1/2 years.

News from Ettienette: *Lillian Craig's* eyesight is about the same; hopes the new glasses will help. Her sister, Mabel, continues in poor health. *Edna Gibbs* Hunter is visiting her daughter in Rock Hill, S.C. *Alice Warren* Twiddy's daughter will move to Winston-Salem, N.C. to live. Happy news for Alice and Calvin; nearer than Mississippi. Alice spent a week this summer on the Eastern Shore, her old home.

I was interested to hear that *Nancy Eubank* Rea '17 has a new grandchild. She boasts now of 20 grandsons and 10 granddaughters. It was a pleasure to meet Nancy last June.

Mr. Bunyan Y. Tyner lost a sister recently by death. Our sympathy to him. A brother is now very ill. Mrs. Tyner enjoyed a family reunion in the summer.

Ettienette often sees *Mary Coleman* Theimer

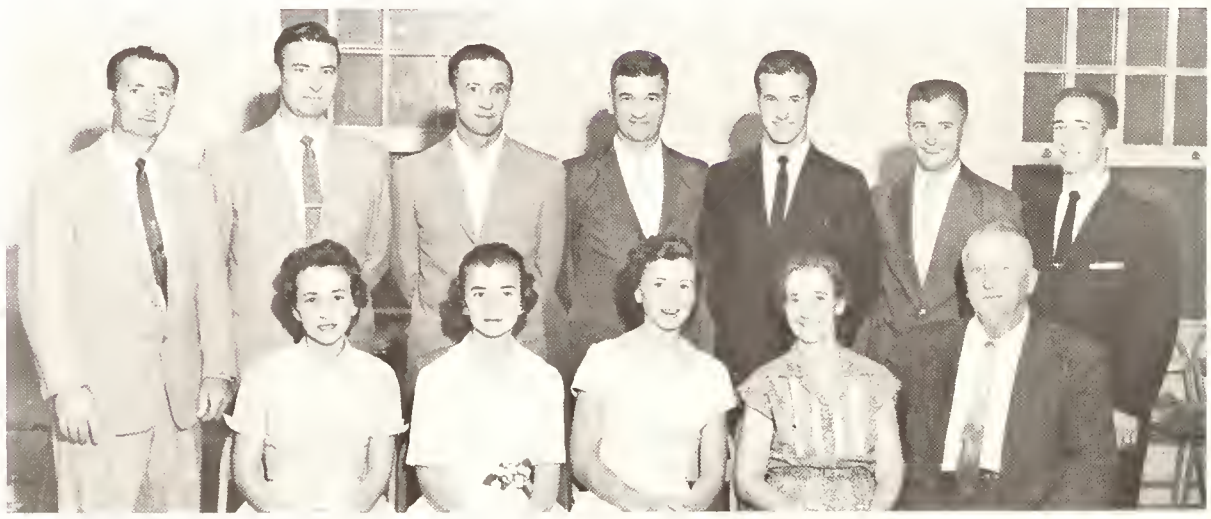

Zeb and *Nancy Eubank* Rea '17 have a remarkable family. First row: Nancy Rea Huntley, mother of 5, has a B.S. in home economics; Betsy Rea Blankenship, with two children, has a B.S. and M.S. in home economics and has represented N.C. teachers at National Curriculum Planning Conferences in Washington 3 times; Judy Rea Newman, with a B.S. in nursing graduated with top honors in her class, has 3 children; *Nancy Eubank* Rea '17; Zeb M. Rea, dairyman and farmer, attended N.C. State College.
Second Row: Zeb, Jr., construction contractor, has 7 children; Green, E.A.N. Computer technician for Humble Oil Co., was valedictorian of his class and has 5 children; Tom, who attended Western Carolina College and has one child, is president of Rea Brothers, Inc., plumbing contractors; Watson, vice president of Rea Brothers, won the citizenship award in his graduating class; Willie, with 3 children, has a B.S. in physical education and social studies, has been a coach and teacher, but is now with Rea Brothers; John has a B.S. and master's in education and is now head of the social studies dept. at Independence H. S., Charlotte, N.C.; Ralph, who has one child, has president of his junior and senior H. S. classes, attended Wingate and N.C. State Colleges, was a bass soloist for the state Men's Glee Club, and is now manager of Rea General Merchandise Store. At one time 5 of their sons and 2 sons-in-law were officers in their respective churches.

at church when she is spending weekends at her second home in Essex County.

Martha Hughes Trotter writes from Salisbury, N.C. that she has led a busy life participating in many civic, social and educational activities. Her husband is a semi-retired pharmacist. They have three children: Martha, who is in the educational field; Jimmie, a lawyer; and Jack, a doctor; three granddaughters and five grandsons.

I am proud of my class in the Honor Roll of Annual Givers. Let's add some more names! Once we were first in highest participation, now we have dropped to fourth place. 100% participation should be our goal. Continue to plan for Homecoming this spring. We shall be expecting more of you this time. I shall send cards to announce the important event. Bring pictures and interesting items for our class scrapbook.

'16

Ina Taylor Powell (Mrs. C.C.)
634 Randolph Ave.
Cape Charles, 23310

I am sorry to report the death of *Noel Morris* Jacobson August 13, 1967. Noel had been blind for many years but had a lovely spirit and was an inspiration to all who knew her.

Thelma Turner Duval lives at 2308 Havorford Circle, Bon Air, Va., 23235, and I had a nice chat with her while visiting my son and family in Richmond last month. *Lucy Duval* was in Richmond but left for her home in Norfolk before I had an opportunity to talk with her. *Thelma Robertson*, also of Richmond, has had an eye transplant and is improving nicely.

Bertha Scott Bass '13 lives in Richmond in a apartment with her sister and niece. Her husband died in 1963. She has plans for moving to Hilton Head Island off the coast of South Carolina. Several of her relatives are planning to live together there. The island has been connected to the mainland by a bridge only about 5 years. They plan to move sometime the latter part of 1967. Let us hear all about it when the plan works out, Bertha.

Laura Wright Street lives in Richmond in the Tuckahoe Apartments. All my efforts to contact her by phone proved negative.

Would love to hear from any and all of you in 1968. Let's have more news for the Spring issue!

'21

No Agent

(Mary Virginia Bundick, of Bloxom, who has been agent for the Class of 1921 for several years, has resigned. She sent in news for this issue, but we need to replace her. We would appreciate someone offering to assume this position as agent.)

I have just received a letter from Mr. Bunyan Yates Tyner (one of my favorite teachers at MWC) saying he had seen my call for information in the *Alumnae News*. So he told me *Sara Bivens* Orr, one of our number who lives in Wingate, N. C., and taught 1st grade there for more than 40 years, retired this year, but is still quite active in church and community activities. She did further study at Winthrop College, Peabody College and Teacher's College, Columbia U. after leaving MWC.

Rue Mitchell Eubank '25 says she taught 2 years in Tappahannock, then worked 5 years for the P.O. there. For the past 35 years she has been a teller in Southside Bank — is retiring in Feb. '68. Her husband, Percy R. Eubank, died in '51. They had no children.

'23 — '30

Late news from the alumnae office.

Margaret Lawrence Robertson '23, and her husband, a retired minister, are making their home in Palm Beach Gardens, Fla.

"Still able to work and help with the operation of our Western Auto Association Stores," *Missouri Thomas* Covington, of Pocomoke City, says of herself.

Catherine Ficklin Stephens '30 writes that she has three married children and four grandchildren.

The husband of *Frances Johnson* Hubbard '30 is a professor of chemical engineering at UVa, and she is teaching grade 4 at Robert E. Lee, a private school in Charlottesville.

'37

Selma Piland Johnston (Mrs. J.C.)
2411 N. Rockingham St.
Arlington, 22207

Ann Lipscomb Kline (Mrs. Allen)
5400 N. 27th Street
Arlington, 22207

Frances Kirkwood is co-partner of Merrimac School, a private school in Washington, D. C. The school opened in 1953 with grades one through six. Frances is also quite a golfer.

Eulalee Wimbrow Gillis '38 teaches the primary grades on Chincoteague Island. She has one son attending Randolph Macon.

Olivia Kearns Clarke teaches in Clearwater, Florida. She has a daughter, married this past summer, and two sons.

Inquiry has been made as to the whereabouts of *Lucy Head* Jarrett. Anyone know?

The last news heard from *Martha Whitaker* Perkins is that she is living in Madison, Tenn. She has three sons.

My oldest daughter Ann's, *Mary Celia Kline* '67, is teaching grade two in Virginia Beach. She, with three other graduates, had a ten-week tour of Europe this past summer.

Christine Dutton Harper of Gloucester says that her niece, Betty Gale Lewis, has been accepted for admission to MWC next fall on the early decision plan. She is looking forward to closer contact with the college through her niece.

Jessie Marie Crockett Hopkins '38 writes that she has a daughter, Esther Marie, 15, who attends Hampton H.S. and a son, Charles S., Jr., 19, who is a student at the U. of Richmond.

Margaret Moore Hopkins '36 (Mrs. Harry) is assistant Director of Admissions and Registrar at Salisbury State College, Salisbury, Md.

'39

Kathryn Nicholas Winslow (Mrs. G.D.)
309 East 40th Street
Norfolk, 23504

New Years Greetings to all!

Irene Lundy Brown has put the Class of '39 ahead of all classes in giving to the alumnae fund this past fiscal year. I hope she won't mind my mentioning the amount of $500.00. Irene has given so generously of her time and money to the Association through the years! It seems fitting to say "Thank you" from your classmates of '39.

A note from *Ella Blake* Settle says she has one daughter who attended WMC during the '61-'62 session. She graduated from Madison, taught, married and made Ella a grandmother. Ella has been a librarian in the Professional Library of the Marine Corps Officers Schools at Quantico, since 1958 and a widow since 1951. This summer she took a 3 weeks tour of the British Isles. She sends her best wishes to all.

June Mankins Fields, from Stockton, Calif., visited me for awhile this summer. She had visited *Evelyn Herring* Crum in Alexandria too. Here are some of the girls June told me about: *Alyce Wenner* Wilson (Mrs. Stanley) teaches elementary school in Middleburg. *"Connie" Mangus* McKinney lives on a farm in Lovettsville and has a son and a daughter. *Virginia Gonzalez*, Aquadilla, P. R., died of scarlet fever around 25 years ago, her brother said. Remember the lovely Christmas cards she used to make? *Ruth Chesley, Mary Buckley, Frances Palmer, Mary Burgess* Best teach in Fairfax County.

June and I made visits to some of our Norfolk classmates. It was wonderful seeing her again after thirty years. I hadn't seen her since '37. She went to St. Petersburg, Fla. and tried to locate Mrs. Bushnell, but she had no luck doing so.

Does anyone know anything about *Virginia Mae Anderson? Marion Timberlake* Yobs has been inquiring about her but I have had no luck in getting any information about Virginia. As I look through my annuals I wonder about many of my classmates. If you know anything about a '39 girl please write and tell us about her and about yourself. Let's get our files up to date.

'40

Rosella Tuck Davidson (Mrs. Paul W.)
1514 Baysdale Lane
Richmond, 23229

Jane Hatcher Major is president of the National Alumnae Association of Averett Junior College, Danville.

When *Margaret McCullock* Sheretz moved from Meadeville, Pa. to Media, Pa. the first neighbor she met turned out to be a MWC alumna, *Ella Walters* Schiff '45. Before moving from Meadeville, Mrs. Sheretz worked in the alumni office of Allegheny College for three years.

Margaret Elizabeth Carpenter is the departmental head and also a teacher for grade 6 at Marstetter School in Manassas. She received her M. A. in education from Western Reserve U.

The oldest son of *Adeline Kirkpatrick* Vines, Harvey, Jr., was one of the 33 winners in the National Merit Scholarship Program. He is a senior in high school and plans to attend U.Va. next fall.

A note from *Ethel Twyford* Gourley '41, says that daughter Jan was married to Jim Gates on June 11, 1966. He teaches in the Norfolk Public Schools and she works at the Southern Bank of Norfolk. A Christmas gift from the Gourley's

(Continued on page 16)

VOTING PROCEDURE FOR THE 1968 ELECTION

In June 1968 six of the 15 elected members of the Board of Directors of the Alumnae Association of Mary Washington College will retire from the Board, their terms having expired. They cannot succeed themselves. The retiring members and the groups they represent are:

Suzanne Borke Grasberger '56	Zone 1
Jane Howard Patrick '48	Zone 2
Adele Crowgey Giles '37	Classes 1927-38
Marceline Weatherly Morris '50	Classes 1939-50
Peggy Hopkins Johnson '53	Classes 1951-56
Rose Bennett Gilbert '60	Classes 1957-65

As each class graduates, the Alumnae Association happily welcomes several hundred new members. So that proportionate representation by class and geographical location will be maintained as consistently as possible, the Nomination-Election Committee studies the representation at regular intervals and makes recommendations to the Board of Directors. At their May 1965 meeting the Board of Directors adopted the following class representation:

CLASS REPRESENTATION			**10 Directors**
Classes 1913-1931	1	Classes 1950-1957	2
1932-1941	1	1958-1962	2
1942-1949	2	1963-1967	2

The total number of Directors on the Board remains the same. No change was made in area representation.

AREA REPRESENTATION	**5 Directors**
ZONE 1 (Virginia)	2
ZONE 2 (DC, Md, Del, NC, SC, Tenn, Ala, Ga, Fla)	1
ZONE 3 (Me, Vt, NH, Mass, RI, Conn, NY, NJ, Pa, WVa)	1
ZONE 4 (All others, including foreign)	1

Also on the ballot are the names of two candidates to replace the retiring member of the Nomination-Election Committee, Anita Swertfeger Werner '58. The Nomination-Election Committee prepares slates of nominees to the Board of Directors and supervises the details according to provisions of the bylaws. The three members elect the committee chairman each year. The other members of the Committee are Doris Steele Lequin '52, whose term will expire after Homecoming 1969, and June Ashton Steppe '47, whose term will expire after Homecoming 1970.

Voting in this election shall be by mail only. ALL BALLOTS MUST BE POSTMARKED NO LATER THAN MIDNIGHT, APRIL 15.

NOMINEES FOR THE NOMINATION-ELECTION COMMITTEE (Vote for 1)

SHIRLEY CONRAD HEIM '58, Fredericksburg, Virginia

"I am grateful to the Committee for considering me as a nominee and will be happy to have the opportunity to serve MWC if elected."

Shirley is married to Philip D. Heim, a counselor at the Virginia Employment Commission, and they have a daughter, Aileen Frances, age 8. Shirley has served as Secretary of the Alumnae Council. While at MWC she maintained a Dean's list standing for six of the eight semesters, and was a member of the Band. After graduation, she was a classroom teacher for 9 years, during which time she received the Jaycee award for "Outstanding Young Educator" in 1966 and was listed in **Outstanding Young Women of America** in 1965. She is a past President of the Fredericksburg Education Association and served on the PTA Executive Board.

At present she is the Director of the Stafford County Head Start Program and is very enthusiastic about this work which has involved some of the MWC students on a volunteer basis. Gardening is a hobby with Shirley and she is currently President of the Kenmore Garden Club, which is interested in garden therapy projects.

ELIZABETH (BETTY) DAVIES MORIE, Williamsburg, Va.

"My name may be placed on the ballot and I will be happy to serve, if elected."

Betty is a native of King George County and is married to Paul A. Morie, District Sales Manager for Massey-Ferguson, Inc. They have two children, Paul, Jr., age 6, and Beth, age 4. While at MWC Betty was a member of Cap and Gown, Student Government President, House President of Westmoreland, a member of Alpha Phi Sigma, Sigma Tau Chi, Pi Gamma Mu, and was listed in **Who's Who in American Colleges and Universities.** She was a member and director of the King George Alumnae Chapter while living in King George. She is currently a past member of the Junior Woman's Club and AAUW, Director of St. Martin's Episcopal Day Camp, and St. Martin's Building and Gift Committees, and a Garden Club Member.

Betty has continued her education by taking graduate courses at VPI and William and Mary College. She has taught at Dublin High School in Pulaski, Va., in the kindergarten at Dahlgren, and is now teaching fourth grade at a private school, Jamestown Academy, in Williamsburg. She still finds time to garden and sew for fun.

NOMINEES FOR BOARD OF DIRECTORS

ZONE 1 (Vote for 1)

EUGENIA MOORE BASNIGHT '40, Norfolk, Virginia

"I am deeply interested in the alumnae work of MWC and would be happy to serve in any way I can."

Eugenia has two children, Mary, who is also a graduate of MWC, and Allan, who is presently a junior at East Carolina College. Her husband, Allan A. (Joe) is employed by Texaco, Inc., where Eugenia also was employed, most recently as manager of the area Texaco Employees Credit Union. She has twice served as President of her local chapter of MWC Alumnae and has also served as Secretary and President of Alumnae Council. Besides her alumnae activities, Eugenia enjoys the Handbell Choir of Park Place Methodist Church and classes in sewing.

FRANCES BRITTLE MINOR '55, Richmond Virginia

"I give my consent to have my name placed on the ballot and will serve if elected."

Fran, while at MWC, served as Vice President of the YWCA, Chairman of Religious Emphasis Week, Station Manager of the College radio station and was a member of Cap and Gown, MWC Players and scholastic fraternities. She graduated with Honors in Drama. Fran is married to James M. Minor, Jr., an attorney, and they have one son, Watson, age 7. A former President of Westwood Junior Woman's Club, Fran is now Third Vice President and Director of all Junior Clubs in the Virginia Federation of Woman's Clubs. She is on the Board of the Virginia Society of Crippled Children and Adults and on the Nomination Committee of the Richmond YWCA. She is also a former member of the Governor's Committee on Youth.

Fran has taught speech and English in the public schools and also privately.

ZONE 2 (Vote for 1)

JUDITH TOWNSEND GATLIN '58, Charlotte, North Carolina

"I am honored to have been asked to serve on the Alumnae Board; if I am elected, I would be most willing to work faithfully for Mary Washington."

Judy is married to H. Leon Gatlin III, Instructor of English, University of North Carolina, at Charlotte. They have a daughter, Susanna, age 15 months. Judy graduated with Honors in English. She was editor-in-chief of the **Bullet,** contributed to the **Epaulet,** and was elected to **Who's Who in American Colleges and Universities.** She received her M.A. in English from the University of Iowa, where she also completed all requirements for her Ph. D. in English except the dissertation, which she is currently writing. She is now tea[illegible] at Johnson Smith University in a federally financed program for youngsters with weak verbal skills.

CATHERINE DRYDEN HOCK '37, Washington D.C.

"I shall be pleased to allow my name to be placed on the ballot, and, given that my health is satisfactory, I shall be happy to serve, if elected."

Catherine is presently employed in the Department of Transportation of the Federal Government as Deputy Director, Office of Research Implementation, National Highway Safety Bureau. A member of numerous professional organizations, Catherine's occupational activities center around the engineering training she received after her graduation from MWC. She received her Master's Degree in Engineering Administration from George Washington University and has also done additional graduate study at Catholic University and American University. She has one son, Frederick R. Hock, Jr., and two granddaughters, Cathy Adele, 6, and Donna Lynn, 4. She enjoys sports and painting, and particularly her extensive travel to Europe.

CLASSES 1932-41 (Vote for 1)

OLIVIA WHEELER MCCALLUM '36, Newport News, Virginia.

"I am very proud of being a graduate of MWC. I feel that the education I received there has made it possible for me to fill a useful role as a mother, as an American citizen, and as an Army wife who has been privileged to make homes in seven states and three foreign countries. I am most willing to serve my college to the best of my ability."

Olivia and her husband, Lt. Col. Charles McCallum (retired), who is now an engineer with the Newport News Shipbuilding and Drydock Co., are the parents of two children: Anne McCallum Freers, a MWC graduate of '64, who is now teaching in California after having attended Yale on a Fellowship in Asian studies; and Charles, Jr., who is in his last year at VMI. While at MWC, Olivia was a member of Alpha Chi Sigma and recipient of the Kiwanis Cup. She has traveled extensively and has served on the School Board of the American Dependents' School in Rochefort, France; has taught oral English in the public

schools of Japan as a volunteer; has lectured at Chulalonghorn University in Bangkok, Thailand; was teacher and evaluator for the American Universities Alumni Association's Language Center in Bangkok. She is presently teaching English at Warwick High School and has recently been elected to Kappa Delta Gamma educational organization.

JANE HATCHER MAJOR '40, Richmond, Virginia

"This is to certify that I allow my name to be placed on the ballot and shall be willing to serve if elected."

Jane has been a past President of the Richmond Chapter of the MWC Alumnae Association, a Vice President of the National Alumnae Association, and a member of the Nominating Committee for the Board of the University of Virginia. She is also presently serving as President of the National Alumnae Association of Averett Junior College and President of the Woman's Auxiliary to the Richmond Dental Association. She has done graduate work at the University of Virginia and Richmond Professional Institute and is presently enrolled in a program of study for her Master's Degree. Jane and her husband, William L. Major, a dentist, have one daughter, Rebecca Jayne, age 15. Jane has taught in the public schools, has been organist and choir director and is presently teaching a small private piano class.

CLASSES 1942-49 (Vote for 1)

ISABEL GORDON '42, Fredericksburg, Va.

"I appreciate the honor of being asked to be a nominee to the Board of Directors and, if elected, will serve to the best of my ability."

Isabel, a native of the Fredericksburg area, is in charge of placement at MWC and has been associated with the College for the past 13 years. She is past Vice President of the Fredericksburg Alumnae Chapter, past Chairman of the Distinguished Alumnae Award Committee for the National Association, and a member of the Fund Raising Committee.

As a student Isabel was a member of the Town Girls Club, YWCA, and the Economics Club. After leaving MWC she took extension work at RPI. Active in many civic and business organizations, she is currently President of the Virginia College Placement Association, National Defense Committee Chairman, Publicity Chairman for the Washington-Lewis Chapter of the DAR, and on the Governor's Committee for the Handicapped.

She has worked as a private secretary, bookkeeper, and office manager and as a real estate and insurance broker.

Isabel still likes to knit for relaxation.

GLENNA "SANDY" GRAVES SHIFLETT '48, Williamsburg, Va.

"I am willing to serve the Alumnae Association if elected."

Sandy is married to Thomas Bowles Shiflett, who is associated with the Williamsburg Restoration Foundation. At MWC she was active in Alpha Tau Pi, the Forensic Club, German Club, was a member of the Mary Washington Trio and a cheer leader.

Sandy received her master's degree from the University of Virginia, has done graduate work at the University of Vienna, Austria, post graduate work at the University of Washington, and has taken classes at William and Mary College. Using her teaching skill in music especially, she has taught in Bordeaux, France and Vienna, Austria. She worked for Scribners in New York and for the Dept. of Recreation in Richmond where she did drama work at the Mosque. Sandy has served as President of the Twentieth Century Art Gallery in Williamsburg, as a member of the Community Council, on the Board of the Junior Woman's Club and as Treasurer of the Festival Film Society.

Music is Sandy's hobby and she spends much time at the piano. She likes to cook, but her interest in gardening is confined to judging flower shows.

CLASSES 1950-57 (Vote for 1)

RUTH WILLIAMS CAMPBELL '53, Richmond, Virginia

"I agree to have my name placed on the ballot and will serve if elected to the post."

After graduation from MWC, Ruth attended Medical College of Virginia School of Medicine and received her M.D. in 1957 and later did her residency there in Pediatrics. She is presently Assistant Professor in Pediatrics at MCV and Acting Director of the Pediatric Outpatient Department, and Pediatric Coordinator, Multiple Handicaps Program, MCV. She and her husband, James G. Campbell, who is an anesthesiologist, have a son, John Randolph, age 3. Ruth is President of the Richmond Pediatric Society and a member of many other medical organizations. She attends St. Paul's Episcopal Church and enjoys music, sewing, gardening and antiques.

JOANNE INSLEY PEARRE '57, Frederick, Maryland

"If I should be elected, I shall give it my best attention and the time it would require."

VOTE

ALUMNAE ASSOCIATION MARY WASHINGTON COLLEGE OF THE UNIVERSITY OF VIRGINIA

OFFICIAL BALLOT – SPRING 1968

While attending MWC, Joanne was a member of Cap and Gown, President of Inter Club Association and President of Wesley Foundation. After graduation, she taught at Albemarle High School, doing some work in journalism and also acting as librarian. She is now married to A. Austin Pearre, Jr., an internist, and has four children: Thomas Payne, 9; Mercer Payne, 7; Insley 5; and Austin, 20 months. She is involved with the Hospital Auxiliary and has recently started a book club.

CLASSES 1958-62 (Vote for 1)

DONNA HENNINGER HENDERSON '61, Troutville, Virginia

"Because of my continued interest in education as well as in MWC, I am pleased to have my name placed on the ballot for the Board of Directors of the Mary Washington College Alumnae Association. If elected, I will serve to the best of my ability and sincerely hope to further the best interest of the college."

Donna and her husband, Jerry Walton Henderson, own a dairy farm near Roanoke, where Donna is active in the Roanoke Chapter, having served as its Vice President. She has also served as representative from Alumnae Council to the Board of Directors of the Alumnae Association. While at MWC, she was House President, Freshman Counselor and a member of Chi Beta Phi. Donna is now employed as Guidance Coordinator at Northside High School, having received her Master's Degree in Guidance from Radford College in 1965. She is President of the Botetourt County Republican Woman's Club and is a member of the Roanoke Area Personnel and Guidance Association.

BARBARA SELLERS ROLLER '60, Dahlgren, Virginia.

"I shall be honored to have my name appear on the ballot as a nominee for the Board. If elected I shall do my best to fulfill the duties that this position demands."

Barbara is married to Lawrence W. Roller, Superintendent of Schools in King George County. They have four children: Ann, 9; Patrick, 8; Laurie, 3; and Larry, Jr. 1. Since graduation, Barbara has taught two years at Montevideo High School in Pennlaird, Virginia, and taught one year as a part time instructor in physical education at MWC. She has served as Secretary of the King George Alumnae Association. In addition to being devoted to her family, Barbara enjoys being a choir member at Shiloh Baptist Church.

No Postage Stamp Necessary If Mailed in the United States

BUSINESS REPLY MAIL
FIRST CLASS PERMIT NO. 116 FREDERICKSBURG, VIRGINIA

ALUMNAE ASSOCIATION
MARY WASHINGTON COLLEGE
of the UNIVERSITY of VIRGINIA
BOX 1315, COLLEGE STATION
FREDERICKSBURG, VIRGINIA 22401

Postage Will Be Paid by Addressee

to the Gates's was a trip to Mexico, the four of them leaving Dulles Airport on Christmas Eve and returning Jan. 6.

'42

Elizabeth Stoecker Gallant (Mrs. Paul)
138 Page Rd.
Bedford, Mass. 01730

Have had no news from anyone in some time so am digging into the files for bits and pieces. *Alfreda Steele* Brandon has been a school committee member for twelve years and was a delegate at the National School Board Convention in Portland, Oregon, last April. Alfreda, who has now returned to teaching, has two sons, one at Allegheny College and the other at Indiana U. of Pa.

Sallie Edwards Jones and husband attended his 25th reunion at V.P.I. and met one of her former roommates there. Sallie has a daughter at MWC. Another alumnae daughter at MWC is *Mary Waugh* Bradley's. *Jayne Waugh* Crigler and husband own a Women's specialty store in Culpeper. Jayne writes that this is one of the most fascinating endeavors they have ever tried. They have a son who is a football player and varsity wrestler at Washington and Lee.

Several of you had written that *Nancy Brooker* was deceased. You will be happy to know that Nancy is very much alive and now Mrs. Alvin Bronwell, living in Lubbock, Texas. Nancy took her M. A. in Ed. at the U. of Ky. After marriage in 1943 she and her husband followed the usual route of residencies, Korean War and various assignments. In 1954, her husband was Chief of Surgical Research Unit Burn Ward at Brooke Army Hospital. Nancy started work on another degree in Guidance and Counselling but decided that being a Junior Leaguer, mother of two daughters and wife of a surgeon were more her meat.

Ruth Alexander Greene, whose husband died about seven years ago, has a son and a daughter and works for the U.Va. Alumni Association.

"Betty" Anthony Bartley has really been around. She and Sam were married in 1946 and spent the next twenty years with the Army in Japan, France, Okinawa and several posts here in the States. Betty taught school in France and Okinawa and is now teaching 2nd grade in Hampton. They have three daughters and one son. One of the girls is at Madison College.

Barbara Apple Janes lives in Caldwell, N.J. and has three sons. The oldest boy is a student at Nasson College in Maine.

"Penny" Bien Walker whose husband, Landon, is *Jo Walker* Magee's '43 brother, started a private first grade in her home about sixteen years ago and this little endeavor has grown to tremendous proportions. The Walkers bought a home near the center of Hickory, N.C. and now have four school rooms with an enrollment of 86 and 4 regular teachers. Penny finds all of this very interesting and stimulating now that their own three children are grown. One son studied Music at Fla. State U. and plans to return after his tour with the Navy. Another son is also majoring in Music at East Carolina College. Their daughter is married but continues to work toward her degree.

Aloise Brill Ayers and her husband are the traveling kind. They winter in the Virgin Islands where they bought a house in St. Croix and summer in Fla. or anywhere their fancy takes them. Have spent several periods touring Europe and drove around Mexico for three months last fall. While living in St. Joseph, Mo., Aloise was Junior League president for two years. Now she does the usual community service work and still finds time to paint, although she says much of her present painting is of the house-furniture variety. Daughter is married and son is student at Vanderbilt.

Frances Lazenby Truett of Goochland, has her own real estate and insurance agency. She has a son 22, working on his master's in psychology, a son 20 who is a junior at V.P.I., and a daughter 11.

Isabel Gordon, secretary of the MWC placement Bureau, attended a regional meeting of the Southern College Placement Association in Miami Beach, Fla. on Dec. 4. She is president of the Virginia College Placement Association, and served on the executive board of the regional meeting.

As Welcome Wagon Hostess, I was out making visits one morning and called on Mrs. Leigh Bartlow, 21 Elmbrook Rd., Bedford, Mass. and discovered that she is *Paula Crosby*, '62. Paula has two boys ages 3 and 6.

Please write me about your comings and goings and do send me your address changes.

'43

Frances Wills Stevens (Mrs. James S., Jr.)
432 Oakland Drive
Raleigh, N.C. 27609

Happy New Year, 1968! What will this new year bring? A chance of happiness for us all in renewing MWC friendships at our reunion; joy from news of classmates and their accomplishments; appreciation of a common bond — MWC — which draws us silently together. Be sure to mark your calendar — May 31, June 1-2, 1968!

Located — one more senior suitemate — *Claire Moore* Kelley. I had a wonderful letter from her in August saying she and Ralph have 4 children — 2 daughters 16 and 21 and 2 sons 14 and 23 (married). She has been teaching P.E. at Northridge (Calif.) Junior H.S. for 7 years. She will not be able to come to see us in June; her school isn't over until June 15th.

Word comes from *Jane Beeton* Bouteiller, McLean, that her retired Navy Commander husband is Northern Virginia Representative for Inland Steel. Their children are David, 20, a junior at Methodist College (N.C.) and Nancy, a junior in high school. They have been touring colleges and Nancy was "quite impressed" with MWC. While Jane and "Bout" were in Tokyo, she received a degree as "Professor of the Art of Flower Arranging." Can anyone match that? She also reports that Dr. Vogelback is teaching English at Sweet Briar. Jane is one more for our 25th. How about you?

From *Marjorie Baldwin* Boughton comes the news that she is a bride of 1 yr. Our heartiest congratulations to you both! Robert, a widower, and Marjorie have 3 children — a 29 year old father of 2 boys, a 24 year old daughter and a 17 year old daughter attending Fairfax Hall. The Boughtons own a Pontiac Corp. in Norfolk. Marjorie sends news of '43ers, too. Sadly we report the death of *Jane Calhoun* in Charlottesville in '51. *Charlotte Hawthorne* Cheatham is married and living in Richmond and *"Betsy" Taylor* Tazewell is in Alexandria. Thanks so very much for "finding" these and sending their addresses.

My first Christmas card, 1967, came from *Ruth "Fergie" Ferguson* McClung and included a 2-page letter and more addresses! The irony of it all is that for 12 years she was under my very nose — living in Wallace Clinton, Rocky Mount and Durham, N.C. Fergie and her husband plus 16 yr. old daughter Ann and 11 year old adopted son Newlyn are now in Kenbridge. The McClungs arrived at the Alumnae Office the day after *"Peg" Moran* Logan and her family. What a time they would have had together! Fergie is teaching English at Blackstone H.S., but hopes to go back into business education or guidance. She also sent names and addresses: *Doris "Jonny" Clements* is Mrs. M. P. Thomas of Stockbridge Dr., Richmond. Please send addresses of *Elizabeth "Puff" Pitzer* Rhodes and *Ruth Warren* Ames.

Anne Saghy Dillman of Perth Amboy, N.J. is a busy person. She is secretary to the Mayor's School Study Committee, Secretary of the Woman's Club, President of P.T.A., Chairman of Volunteers of the Red Cross Chapter in her area, and Secretary to the Board of Governors of the Chapter. Her daughter is applying for admission to MWC for next year.

Jane Bonney Mason of Batavia, N.Y., is a housewife, having been happily married for 18 years. She has a daughter 14 and a son 10. A golf enthusiast, she is also a member of the Audubon Society and is intensely interested in birds.

These letters have been most interesting and have located 4 girls. Please send any names and addresses you have.

Now news from the questionnaires. *Alice Burton* Chappell, her pharmacist husband Chippie Shirley 15, and Robyn 12, live in Williamsburg. *Stacia Douros* Mandaleris, her husband (accountant), Bucky 17, Elaine 15, and Sammy 11, live in Norfolk where Stacia works part time in social work and continues her art work and exhibiting in the Tidewater Artists Association of which she has been treasurer.

Marie Williams Pascal sent a picture of her family — her Major husband, WAC daughter and Army son. Marie, Raymond, Bonnie Jean 22, and Carl 18, live in Fayson Lakes, N.J. She works full time in IBM Dep't, Van Raalte Corp. and has been an officer in the Garden Club, PTA and Eastern Star.

Marian Jerrell Pulliam has 16 grandchildren; 3 children — Emmett R, 36; Mae Pulliam Richardson; and Ann Pulliam Tipton. Her husband has retired and she is a classroom teacher for Spotsylvania School Board.

Changes of address — *Audrey Donaldson* Davis to Henderson, N.C.; *Virginia Green* Fitchett to Elizabeth, N.J.; *"Tina" Christian* Holohan to Carmichael, Cal.; *Lilyan "Robin" Nelson* to Sharol Hill, Penna.; *Rita Henriques* Rummelsburg to East Rockaway, L.I., N.Y.; *Debbie Goldstein* Simon to Oceanside, N.Y.; *Frances Lawson* Spencer to Wilson, N.C.; *Hilda Holloway* Law is back in the USA in Arlington; *Ruby Spicer* Davis is in Portsmouth.

In closing I must toss some boquets. Of our 33 contributors last year, 19 have given each year (3) since I have been agent. They are *Jewell Bragg* Bates, *Evelyn Squire* Brandt, *Alice Burton* Chappell, *Mary A. Cobbs, Ellen Johnson* Coleman, *Catherine "Didi" Laushey* Covington, *Cleo Chelikic* Gorant, *Betty Harte* Lewis, *Stacia Douros* Mandelaris, *Jane Bonney* Mason, *Lois Dent* Poindexter, *Olive Johns* Purvis, *Rita Henriques* Rummelsburg, *Edith Winslow* Staalman, *Frances Wills* Stevens, *Suzanne Decker* Sugg, *Bertha Dickinson* Taylor, *Polly Green* Taylor and *Doris Maul* Wessel. We had 33 contributors for 21.4% (9th) and $253.

I'll be waiting for your letters. Please write.

Nancy Duval Andrews (Mrs. Gordon H.)
2319 Chancellor Rd.
Bon Air, 23235

I had a nice chat with *Frances Woodward* Morris who has moved to Bon Air. Her husband is vice-president of the Adamson Co. and they have a daughter 11.

Ann Witten Van Pelt has moved to Chamblee, Ga. How about some particulars, Ann?

Ruth Ludtke Scarbrough wrote a nice letter — my only one in 1967! and I quote:

"I have been employed as Food Service Manager for 16 years. My sons are 14 and 9. My husband and I took a 2-week Caribbean Cruise in November and then took the children on a 2-week vacation to Bermuda."

Margaret Midyette Lively has three children — Nancy 19, attends Longwood College; David 16, is a junior in high school and Elizabeth 12, is in 7th grade. Her husband is Assistant Supt. of Schools in Hampton.

Mary Hale Jureit has 4 children — April 18, is a sophomore at Westhampton College, U. of R. She and husband Bill had a marvelous trip around the world 2 years ago.

Helen Gray Miller Wilson is teaching at Myersville Elem. School in Maryland. She has 3 daughters — one working for the Justice Dept. in Washington, one studying merchandising at Marjorie Webster Jr. College and the third a senior in high school.

Julia Watkins Ameen lives in Hopewell where her husband is an electrical engineer at Allied Chemical. They have 2 teenage daughters and twins — boy and girl — 10 years old.

In November *Mary Annette Klinesmith* Kelly was a representative of MWC at an organizational meeting in Richmond for the 1970 White House Conference on Children and Youth.

Virginia Shanklin Carter writes that after the safe return of her husband from Vietnam last spring they bought a new home in the "Waynewood" area of Alexandria. Daughter "Candy" is a sophomore at MWC and son Ray is a junior at Fort Hunt H.S.

Elizabeth Strohecker Gordy's daughter Beth is president of the Student Nurses Assoc. for Dist. V in Va. She attended MWC for two years and is now a senior at U. Va. Her son, Harold Jr., graduated from W&L in June and is now attending Georgetown Law School. He has a son 2. Elizabeth, who is a widow, operates a real estate and insurance business in Ocean City, Md.

We have lost contact with *"Peggy" Duke* Bledsoe, *Marjorie Martell* Bolins, *Enid Heatly* Lanenson, *Dot Madsen* Marston and *Adrienne Herbert* Smith. Can anyone help?

I hope you noticed the lack of '44 news in recent issues and that you now feel compelled to write. Remember — only YOU can furnish information. Please!

Phyllis Pemberton Perkins (Mrs. A.W.)
Box 6
Guilford, Maine 04443

On graduation day 1945 *Marjorie "Jersy" Storms* married Ruskin E. Reddock, a marine from Quantico, in Fredericksburg. They now live at Tarpon Springs on the west coast of Florida. Ruskin is baseball and football coach at Tarpon High and Marjorie operates an art studio. They have three daughters: Janet, who graduated from F.S.U. in June '67 and was married in October, is teaching 1st grade this winter; Amy is a freshman at Samford U., Birmingham, Ala; and Eugenia, a 10th grader at Tampon H.S., is active in cheerleading and art. In June 1966 Janet and Eugenia accompanied their grandfather to Europe for a tour of five countries.

Charles J. and *Marie Buchanan* Parks are now living in Wilton, Conn. as he was recently transferred by Union Carbide Corp. to their main office in New York City.

Mildred "Mickey" Dixon Sullivan and Larry have lived in Manassas for 6 1/2 years. He is a partner in the firm of Baker, Rennolds, Thompson and Whitt, Certified Public Accountants. They have four children: Barbara 19, a sophomore at Westhampton College in Richmond; Janice 17, a senior in high school and president of the student government; Nancy 14, a freshman in high school; and Lawrence 11, in the 6th grade.

"Southern California is great!" says *Margaret Luck* Korbesmeyer, after living there for seven years. Her husband, "Korby" is with Lockheed Calif. and is "busy with the home stretch of his M.A. in Business Administration." Roland, Jr., 18, is attending Northern Arizona U. in Flagstaff. Their 8-year-old daughter, Kim, is in the 4th grade.

Carolyn Rohr Heubner (Mrs. John P.)
2100 S. Pierce St.
Arlington, 22202

As principal of Grace Arents and Madison Schools in Richmond, *N. Celeste Jones* finds her work both challenging and rewarding. There is never a dull moment, she says.

The family of *Mary Davidson* White had an exciting week end this fall when their daughter Susan, 17, senior at Oxon Hill High School, became Homecoming Queen for 1967. She was presented with a crown and a bouquet of red roses at half-time during the football game and reigned over the remaining festivities of the week end which included a parade and a dance. Susan's escort was co-captain of Oxon Hill's football team, Clay Murray, whose mother, *Gladys Cook* Murray, attended MWC in 1941 and 1942. Susan has applied to MWC for admission next fall and hopes that she will be coming home from Fredericksburg to crown next year's homecoming queen.

Jean Purriance Stephenson writes that her son Jim, 18, is a freshman at the U. of N.C., Chapel Hill, the college from which his father was graduated. Jim was graduated from H.S. with honors, was a district champion in public speaking and State champion in wrestling.

Jean Anne Bell
112 St. James Ave.
Suffolk, 23434

Here is additional news from the Homecoming questionnaires.

Anne Everett Mish (Robert W., Jr.) is Head of the Phys. Ed. Dept. at Southern Sem. Jr. College in Va. The Stanford-Mish Arena, an Indoor Riding Hall, was recently dedicated in her honor. Ann and Robert have 2 sons.

Doris French Dorch is Master Teacher, School of Education, Smith College. Her husband, Dr. A. Robert Dorch, is Chairman of the Finance Dept., American International College, Springfield, Mass. Their daughter, Linda French, is a college sophomore; Cynthia has finished Northfield School for Girls.

Laulie Friedlin Richardson and Norwood left their 6 children in Norfolk to attend Homecoming. Laulie says she is making the world a better place in which to live and Norwood is in the construction business. Norwood, as you know, attended MWC also.

Lorraine Goedde Bull is a kindergarten teacher in Maplewood, N.H. She has her MA in Early Childhood Ed. Her son, Richard, is 14.

Arlene Goosby Denardo (B.P.), whose husband is research scientist for NASA, lives in Mountainview, Calif. They have 3 sons ages 16, 14, and 9.

Alice Griesar Browning was a big help in making plans for our class reunion.

Margaret Hair Davies' husband, Ivor L., is Sr. Assoc. Programmer for IBM in Southern Fier, N.Y. They have 2 children, Chuck 11, and Elizabeth 9.

Anne Haley Brandt (Lee) came all the way from San Antonio, Texas, for the class reunion. Anne, Lee and daughter, Lesley 10, are enthusiastic workers with a new theater group. Anne's biggest thrill was doing the female lead in "Stop the World, I Want to Get Off."

Margaret Hill Tjeltveit (Alvin) lives at Red Lodge, Montana. Alvin is Ass't. Postmaster there. Margaret says she is a walking Chamber of Commerce for Red Lodge. She sent a number of brochures telling of the delightful winter sports there. They have 4 sons.

Nancy Holt Vaughan (E. Carlton) lives in Richmond.

Mary Hines is now Sunbeam Band Director for the Missionary Union, Southern Baptist Convention. Birmingham, Ala. Her job sends her traveling over the U.S. and she hopes to get to Hawaii and Alaska in '68.

Phyllis Horton Kent and Glenn, now a Maj. Gen. USAF, are living in Alexandria. They have two children. Phyllis says that *Harriett Tyler* McDonnell now lives in Binghamton, N.Y.

Elizabeth Louise "B-Lou" Jones Webb is Librarian in a High School at Southampton, L.I. N.Y. Her husband, Alan F., is a banker. They have 4 children.

Reed Kilduff Simmons (James W., Jr.) is Library Ass't. at MWC. James is VP in an Insurance agency.

Edith Gay Levi Scannell and husband, Joseph, have 3 daughters. The oldest was chosen to go to Brazil last year on the Summer Program of the Americans Abroad by the American Field Service. They live in Chelmsford, Mass.

Doris Lippold Burns (Francis) is a high school teacher in Silver Springs, Md. They have 2 sons and 1 daughter. She is active in the local alumnae chapter.

Ravis McBride Carter (W. Randolph), lawyer husband, son and daughter live in Suffolk.

Jean McCausland Lyle (James A., Jr.) says she is a car pool expert. Jean and family live at Forest, Va., on a farm. Jimmy is 13 and Kakie, 11. Al is an industrial engineer.

Mary Stuart Malone Neil (A.P., Jr.) is now in El Paso, Texas. Her husband is an American Foreign Service Officer in the American Consul, Cd Juarez, Chih, Mexcio. They have lived in a number of countries.

Ruth Meyer Butler (James K.) is an English teacher in Arlington, Texas. James is Assoc. Prof. of Biology at the Univ. of Texas. They have one son, 16.

Jocelyn Packard Poos and George are in Amber, Pa. He is a research executive and Jo is a homemaker. Oldest daughter, Jocelyn, 19, spent a year in Australia as an exchange student. Deane is 17 and Thomas 14.

Betty Jo Patterson Jackson and husband Bill own a Professional Pharmacy in Cedar Bluff, Va., the 11th of its kind in the state. They play lots of golf and Betty says, "My only claim to fame is a Hole in One of which I'm very proud." Gil is 16, Tom 14, Ann 13 and Cindy 10. With *Emogene Murden* Klein and Wallace they went on a Va. Pharmacy Assoc. Convention cruise. Wallace was president of the association at the time.

Virginia Pinchbeck Covington (Ben W.), Richmond, has the youngest child reported. Glen was only 5 mos. old at homecoming time. Two sons 17 and 15, and an adopted daughter 5 complete the family. Ben is in insurance business — need I say Ginny is a busy homemaker.

Betty Proctor Groseclose and two sons George P., 14, and Tom Jr., 12, moved to Richmond recently. Betty is secretary at Universal Tobacco Co.

Julia M. Raymunt is book editor for science publications (textbooks) — Academic Press 1958-64, W.A. Benjamin, Jr., now. Wonder if any of our children have used Julia's books. She has been traveling a lot too — France, England, Spain and Jamaica BWL. *Helen Lynch* Gilmartin lives in Meriden, Conn. and *Anne Clark* in Mt. Airy, N.C.

Mary Richardson Markwood (Wm. F.) and family are now in Essex, England.

Peggy Ritchie Danahy (John J.), insurance salesman husband and 5 children live in Fredericksburg. Oldest daughter, Stephanie, just finished junior year at MWC. Stephanie is the only alumnae daughter reported from our class.

Eloise Roberts Vass's (Frank R., Jr.) husband is VP and Sales Mgr. of Pulaski Furniture Corp. Sons are 19 and 7, daughter 16.

Carol Schwartz Robins (Philip P.) lives in Oneonta, N.Y. Philip is Prof. of Economics, State Univ. of N.Y. Carol is currently president of faculty wives club. They have three children, Gary 12, Gail 8 and Joel 6.

Gloria Sobin, Derby, Conn., received her MA from Yale and is candidate for a Ph.D. at the Univ. of Conn. She is a reading consultant.

Barbara Jane Blackburn Snyder Spangler (Wm.) has 1 girl and 4 boys ages 20 to 1. She wrote: from MWC to Calif. to Washington D.C. to Wilmington, Del., to Columbus, Ohio! Attended business college and worked insurance and taxes, remarried and back to wife and mother — PTA, church and scouts along the way.

Irene Taylor Robinson (R.S.) is music teacher in Arlington and her husband is guidance counselor. Ross is 13 and Robin is 9. Irene is busy with her music. A highlight for the class of '47 was having Irene play our class songs and accompany "Alma Mater" at the homecoming luncheon. Wish Jean Crotty would have been present too. As I am sure you all know, Jean wrote the words and Irene the music for the alma mater.

Anne E. Tynes is district supervisor for Russell Stover Candies Inc. in Va.-Md.-DC area.

Margery Ellen Vriens Bligh's husband, Harold F., is managing editor of High School Testing in the test department of Harcourt, Brace & World, Inc. He is a graduate of Syracuse Univ. and has his Ph.D. in psychology and statistics. Marjorie and Harold probably have the youngest family — Mary Ellen 3 1/2 and Thomas Francis 1 1/2.

Mary Doyle White Winters (Jimmy) lives at Mechanicsville. She could not come to homecoming because their son graduated from high school that week.

Betty Ann Withrow became librarian at Calif. College of Medicine, U. of Calif. in Sept. '66. She was secretary of the Med. Library Assoc. 1964-66. She saw *Betty Rice* Ross in Boston and *Theodosia "Tour" Shirley* in Oakland several years ago.

Marjorie Arlene Woody is secretary to Congressman Watkins M. Abbit, 4th Dist., Va.

Susan Womer Almond (Chas. T., Jr.) has lived in Richmond, Syracuse, Arlington and now Lynchburg. "Chuck" is in the insurance business. Tom is 13 and Susan 3. "I write poetry and stories for children and have just sold a poem for publication. How about that!"

As for me, I am still homemaker and secretary for my husband, Richard, who is Commissioner of the Revenue for our home county. This is election year so we have our fingers crossed that we will again come out on top. We have had an all too short summer with our three children. Emmi has returned to school for the winter (10th grade). Our house seems empty with only two children. As I have read the letters from you I find that many of us have reached the stage in life when our children must leave home to further their education. Aren't we proud of all of them?

It has been fun serving as class agent for these past five years. Each note has been enjoyed — these I shall miss. My old, worn *Battlefield* may even get the rest which it deserves, for it has been my reference in connecting names and faces that once were so familiar. Please continue writing but remember *Jean Bell*, 115 James St., Suffolk, Va. is now our agent.

Betty Hutchinson Gwathmey

46

Adrienne Murray Dyett (Mrs. E.G., Jr.)
59 Prince Street
West Newton, Mass. 02165

Emily Lynch Fairchild worked hard in search of news for this issue. She wrote *Polly Sharp*, *Genevieve Alfriend* Bryan, *Barbara Hudson* Custer and *Nancy Salisbury* Ellis, all of whom haven't answered to date. However, she did get a good letter from *Helen "Bebe" Lowe* Eliason who was married to Douglas on April 29. He works for duPont in the Foreign and Banking Division of the Treasury Dept. They have been on the go since April — to Jamaica, Canada, Boston, Houston and Denver, but are living in Wilmington. So good to hear from her, Thanks, Em!

I had a chance to accompany my husband to an Acoustical Society meeting in Miami Beach in November and as a result, had a wonderful reunion with *"Maisie" Coldren* Moyer who lives in Ft. Lauderdale. It was so exciting to see her again — the first time since graduation — and meeting her 2 darling girls. It was our first trip to Fla. and Maisie and Al took us on a tour of their city. I, for one, would love the year-round summertime. Boston had its first blizzard that week. Al Moyer is coordinator of audio-visual teaching aids in Ft. Lauderdale public schools. Maisie was responsible for having German courses added to the curriculum in the local schools. It's a warm and happy experience to see a friend after nearly 20 years. I hope that great numbers of 48ers will get back to MWC for our 20th.

Elva Welday Newdome has 3 children, and a niece of her husband's makes her home with them. She is a sophomore at Muskingum College and a music major (violin, of course). Daughter Lynn is 13 and concertmistress of the Mansfield, Ohio Junior Symphony; Bill, Jr., 11,

is a sports enthusiast and plays string bass; Beth, 3 1/2, is starting violin lessons! Elva is teaching violin at home and husband Bill is a manufacturer's respresentative.

Another classmate heard from in time is *Charlotte Anderson* Miller. She lives in Huntington, W. Va. and has 3 sons. Last year she took 3 courses at Marshall U. and is now employed as a Homefinder for the W.Va. Dept. of Welfare. This is mainly visiting and interviewing prospective foster parents. The Millers plan a move to Winchester, Ky. next summer where Charlotte's husband is working for a hospital.

Frances Belman Haddock and Kenneth moved to Charlottesville in late August. He is Branch Education Chief in the U.S. Dept. HEW, and Frances is teaching 6th grade in Albemarle County.

Jane "Heifetz" McCullough Parris has her own ballet school in Annandale. One of her pupils is the daughter of a MWC classmate, *Marie Adams* Griffith. Her husband Stan is an attorney and also owner of the Woodbridge Chrysler-Plymouth business. Son Mike, 14, is a freshman at Staunton Military Academy and is a drummer in the Band and Bugle Corps, following in the footsteps of his mother who played in the orchestra, band and dance band at MWC. The younger daughters have won ribbons in local horse shows.

Marjorie Johnson Walters and husband Robert live in Springfield. He is head of the Physics Dept. at George Mason College.

Activities such as Garden Club, Woman's Club, Cadette Girl Scout Troop and a Sunday School class help keep *"Mabs" Royar* Loflin busy. Her oldest daughter, Joanne, is in high school and hopes to attend MWC. Murrey, 12, has a paper route, is in Boy Scouts and plays football; Paul, Jr., 10, played Little League Baseball, takes piano lessons and is training to be an acolyte at Church. Sarah Alice, 2, keeps everybody busy. Mabs talked to *Anna Jane Dunkley* McClure '49 recently. She and her husband Buddy flew in from Alva, Oklahoma, for a Naval Academy homecoming. The McClure's have four children. They had been to Calif. recently and saw *Jane Clatterbuck* Humphrey and Jack who live in San Diego.

Three generations of Mary Washington students: *Georgia Freeman* Brizendine (Mrs. Charles A.) '49; her mother, *Margaret Sacrey* Freeman '15; and her daughter, *Margaret Brizendine* '69.

'49

Anne McCaskill Libis (Mrs. Claude F.)
Windsor Mill Road Extended
RFD 5, Box 317
Baltimore, Md. 21207

Barbara Watson Barden with husband and four children, had a jolly lunch hour with *Irvin Whitlow* Westbrook, during the summer. *Betsy Gilmer* Coyner with husband and four children picniced at Hampden Sidney with the Westbrooks in June and later visited in their home. *Anna Dulaney* Devening and her 4 boys had a visit from Irvin and *Barbara Watson* Barden. Andi's eldest just graduated from high school. *Mary Elwang* Shannon gave the Westbrooks the "tour" of their gorgeous new Sheraton Motor Inn in Fredericksburg.

Peggy Elliott Sweeney with her husband and three girls spent Thanksgiving with *Anne McCaskill* Libis and family. Peg rode horseback for the first time on Anne's horse.

Ann Hozier is listed in *Who's Who in American Women, Who's Who in the West* and the *International Biography of Who's Who.* I believe she is working in mathematics.

Norma Edwards Tyler and family enjoyed a week at Nags Head, N.C. in the summer.

Elizabeth Fischer Gore writes that she and her family are enjoying their stay in Greece where her husband works at the Embassy with the Public Health Service. The Gores have two girls and two boys.

'50

Dorothy Held Gawley (Mrs. Irwin, Jr.)
177 McCosh Rd.
Upper Montclair, N.J. 07043

I received some nice letters in answer to my plea for news. Thanks so much — it makes me feel that some of you really care. And wasn't it nice to read about Patti and Marcy and see their family pictures in the last issue?

Shirley Cole Schleter told of her camping trip West this summer. In all, they traveled 5800 miles. It was their first experience at camping, but they went with an experienced couple and enjoyed it — plan to do more. They saw such places as Mt. Rushmore, Yellowstone, the Tetons and Salt Lake City. Now back at home, Shirley directed the play "Ten Little Indians" for their player's group — likes it just as well as acting.

Out in Merrick, L.I. *Jean Sprower* Hampton is a housewife again after the birth of her 3rd child, Katherine. Her oldest daughter, Linda, is 9 1/2 and right now is enthusiastic about Ballet School. John, 3 1/2, is all boy and loves his new sister. Husband, Mason, is still very active in the Conservative Party. He ran for Attorney General of the state last year and made a very good showing.

Nathalie Dodson May of Miami sent news of others as well as herself. Their family is enjoying 2-year-old John. Their other children are Susan, 15, Reed, 14, and Sarah, 11. Bill and Nat went to a convention in Minneapolis this summer and then went to Denver to visit *"Ginny" Lee Downer* Williams '49, who has an adopted daughter, age 1. From there they went to Boulder to visit with *Carolyn Ball* Ewing, a reunion after 15 years. The Ewings have a girl 16 and a boy 11.

Nathalie's cousin, *Ruth Wright* Handley, is living in Goldsboro, N.C. and is expecting a new arrival in January. She has two girls, 14 and 13.

In February *Mary Hamrick* Pepper and Sam were at the U. of Miami for an Insurance Study Program and called Nathalie. They live in Kingston, N.Y. and have three children. Nat also sees *Barbara Green* Gates 2 or 3 times a year when she comes in from Ft. Pierce to meet her son's airplane as he returns from Culver Military Academy for vacation. You can't say Nathalie hasn't kept up with her college friends!

Nancy Herring Stuart and *Nancy Fox* Sease had a get together in the spring. The Seases are in Norfolk and *Betty Turner* Jones, who lives in Middletown, R.I. spent the day with the Stuart's in June. These Navy gals sure get around.

After ten years as a secretary in the U.S. Forest Service, *Elsie Davidson* Floyd has changed to a teaching career and is throughly enjoying it. She has started work on a master's in Business Ed. at Madison College. She has three children — Robbie, 15, Karen, 11, and David, 5.

Carmen Zeppenfeldt deCatoni says they will be staying in Barcelona, Spain, for an indefinite time, they like it so well. She invites any alumnae friends who may come that way to call her for a little reunion in Spain. She plans to fly back for the 20th reunion of the Class of 1950.

'51

Elizabeth Fitzgerald Braden (Mrs. Boyd E. Jr.) Route 2, Box 473
King George 22485

Dorothye Belden Wood writes from Cottondale, Ala., that she is not teaching this year. She had throat surgery last summer, but is well now.

Again teaching 4th grade in Fairfax County is *Frances Carter* Dugger. Her husband Bob is with the Dept. of Army and daughter Jennifer is in 2nd grade. She misses *Jane Park* Barrett, who taught with her for four years and who is now completing work on an M. A.

Viola Iacozza Fettuccia describes herself as a housewife and mother of two children, a daughter, Donna Marie, 8; and a son, Patrick, 1 1/2. Her husband, Patrick, is co-owner of a television and appliance store in Uxbridge, Mass. Other activities which keep her busy are Women's Club, Parent's Guild and library committee at her daughter's school, volunteer work in the local hospital, Brownie mother, and Knights of Columbus, of which her husband is Grand Knight. Sometime she hopes to complete work started on an M. A.

From Warwick, R.I. *Ann Kimball* Ross writes that she is expecting her eleventh child in February. The Ross's have 6 girls and 4 boys.

'52

Phoebe Wilson Sherwood (Mrs. W.C.)
Rt. 3, Box 35F
Charlottesville, 22901

Here we're ready for another issue and were it not for a very loyal and industrious Alumnae Association and a few classmates in this locality there would be little to report. Not until I became your class agent was I aware of the tremendous work of the AA, so let's give them all the support we can.

Judith Curtin of Adams, Mass. and *Betty Henley* Lester of Alexandria visited the campus last July. How sorry we are that it could not have been one month earlier for Home-

coming. *"Phyllis "Butch" Farmer* Shaffer from Isle of Palms, S.C. was also in Fredericksburg in August to help judge a local beauty contest.

Harriet Hodges Mohler, who left MWC at the end of her sophomore year to continue her studies at U Va., is married to a hemotologist here in the University Hospital and has four children. Harriet, who is most active in civic affairs, brought me up to date on two of our group, *Jo Sidney Riddle* Luellen who has recently moved from Louisville, Ky. to Ashland, Ky., and *Betty Lou Fox* Collier who is now in N. Hollywood, Calif.

Nancy Moxley Stone wrote that *Margaret Green*, who is a social worker at the Methodist Children's Home in Selma, Ala., visited her this past summer; also that *Elizabeth Bennington* Smith and her husband have moved to Anson, N.C. where he is affiliated with a junior college.

We are still a class on the move and it appears that it will take more than fifteen years to settle us down, if ever. Some of these are *Ruth Williams* Webb from Cranbury, N.J. to Granitville, R.I., and *Ruth Rivenburgh* Crouch from Arlington to Redstone Arsenal, Ala., *Jean Jones* Thacker from Madison Heights to Amherst — not such a big jump from Jean, or for *Joyce Long* Rangel from Danville to Colonial Heights. *Meryle Menikoff* Solvey has moved to Zurich, Switzerland from New York City and *Eva Busemann* Hansen, whose husband is an oceanographer, has moved from Bothill, Washington to Rockville, Md. When Eva wrote last she had three children and had retired from teaching math to fulltime housewifery.

June Wilkerson Lane has moved from Statesville to Greensboro, N.C. and *Edith Dairs* Fletcher from Warrenton to Ft. Belvoir, *Eleanor Duke* from Miami, Fla. to Alexandria and *Elizabeth Brice* Lendian from Baton Rouge, La. to Dade City, Fla. Perhaps from the above one of you may hopefully find an old friend whom you did not know had relocated in your area.

Has anyone had news of *Bessie Bowman?* Several have asked about her and we've had no news at all of her whereabouts.

While checking back through recent issues of *Alumnae News* it occurred to me that it is possible that some of you may still not know of the death of *Emily Adams* Ashby in Alexandria from a fall or of *Nannette Webb* Agnor who was killed in an auto accident in Lexington.

In a far happier vein go our congratulations to *Betsy Martin* who was married to John Richard Carden on August 5, 1967. Their new address is 41 Pierrepont St., Brooklyn, N.Y., 11201.

Dorothy Davis Craig, whose husband Daley is a builder, has just made her thirteenth move and last one, "hopefully," Dottie says, into a lovely new home here in Charlottesville. The Craigs have three children, Lucy 14, Sam 10, and Hunter 6. Dottie keeps in frequent touch with *Betty Litton* Kilgour in Round Hill who has five children. Betty's husband Jordan returned from Vietnam in June after an eleven-month tour of duty and is now stationed in Pa. where he is in school. Fortunately he is close enough to get home on weekends. *Frances "Westy" Wright* Leach is in Virginia Beach and has 3 children, the latest, an adopted son, James IV. Her husband is in insurance.

Alice Parsons Bennett and her husband Skip have lived in the Seattle area for ten years. They have three children, Dick 14, Barbara 11, and Teddy 5.

Two years ago Jim and *Nancy Cooper* Honeywell moved from Baltimore to Madera, Calif. (near Fresno) when the company for which he worked built a new subsidiary plant there. They have two children, Joyce 12 and Jimmy 10, and numerous pets. Nancy is president of the Madera AAUW, teaches church school and helps in volunteer work.

Nancy Gaquerel Monroe, who attended MWC during her freshman and sophomore years, is married to Dr. Edwin Monroe of Greenville, N.C. The Kingston N.C. Arts Council featured her sculpture in its first exhibit of the season. She works mostly in stone or concrete, but this exhibit included works in lead, stone, plaster, terrazo and marblite. She has exhibited in other shows. The Monroe's have a daughter Marti, 13.

Dr. *James M. Randall*, one of the few men to graduate from Mary Washington College under the G. I. Bill, has been named superintendent of schools at Little Falls, N.Y. He received his master's degree from Southern Connecticut State College in 1958 and his doctorate in education at New York U. in 1965. He is married and has two children.

As for myself, we've spent a busy and pleasant year, our seventh, here in Charlottesville. My husband, a geologist, has just transferred from highway research into full time teaching at UVa. We have two children, ages 3 and 5. So ends the news. Unless I hear from some of you good correspondents before February '68, look not for news of us in the spring issue!

55

Nell McCoy Savopoulos (Mrs. M.D.)
24 Broadway
Florham Park, N.J. 07932

Lo and behold — it's time for our 15th reunion! We're counting on having a great group assembled. Please, TODAY, drop a note to those in your old gang and plan to meet in Fredericksburg in June. It really is fun — don't miss it if you can possibly come, especially if you've never been back. If you can't join us, and have not reported your news lately, please do make it a point to write.

Donna Gray Anderson sends a "big hello to the Class of '53!" in her fund letter. She and her family are living at Selfridge AFB in Michigan. Her husband, Mason, flies F106's and is operations officer in a Fighter Interceptor Squadron. She said Vietnam looms in his future. They have three children — Wayne, 14 a freshman; Kathy 13, in the 8th grade and Karyn 11, in the 6th grade. She finds life quite enjoyable on the base where they live in a big house overlooking Lake St. Clair.

Barbara White Ramer, who teaches 7th grade science at Maury Elementary School, has been elected chairman of Fredericksburg's new teacher advisory committee. The committee of seven members will act as a go between for teachers and the school administration.

54

Barbara Wilson Taliaferro (Mrs. W.D.)
Rt. 1, Box 5, Punta Gorda, Fla. 33950

Well, here I am again with hardly any news. It would be nice if some of you would write so I would have more to contribute. You do realize that we have a reunion coming up in 1969 — would you believe, number 15? Do plan ahead and try to join us then.

Duke, the boys and I had a nice visit with *Helen Peck* Newsome, Ralph and family last summer while in Washington. Then on our return trip we saw *Marlene Marty Ashby* Stroop, Mike and their family in Indian Harbour Beach, Fla.

Helen Roberts McGonegal and children lived in White Stone while husband Mac was in Vietnam aboard the *USS Intrepid*. He returned Dec. 30, and is stationed in Norfolk.

Bobby Reiser attends the Bergen school in Jersey City where his mother, *Lois Graf*, was a student and where she taught 2nd grade after graduation from MWC. Activities which keep Lois busy include Junior Service League, YWCA, DAR, College Club, Woman's Club and church and school. Her college roommate, *Vera Bestwick* Willis, is living in Germany where her husband Randy is a government employee with the army.

Antoinette "Toni" Miller Drain and husband Jim have four children — Ricky 10, Anne 8, Martha 6 and Michael, 1 year. Jim is Commanding Officer of the nuclear submarine *Scamp*.

I'm hoping that Christmas cards will produce lots of news for the issue following this one. You might have noticed that our class is lagging in contributions to MWC. Let's see if we can participate more.

Best wishes for 1968.

57

Nancy Hallet Guest (Mrs. H.R.)
12 Laurel Drive
Elsmere, N.Y. 12054

Since my short term as class agent I have not received any news! Perhaps the Post Office failed to forward your letters to my new address. We finally bought a house outside Albany. Please write so the Spring Issue will be full of news!

(Continuation of reunion news from article written by *Betty Ann O'Donnell).*

. . . As members of the Peninsula Chapter, (MWC Alumnae) *Margaret Patton* Bland and *Anne Daniel* Fowler were helping at Spotswood Alumnae House when many of us registered. Meg was Vice President in charge of programs for her chapter during the past year.

Florence "Foncie" Lawrence Williamson was as full of pep as ever even after a drive all the way from Durham, N.C. on Saturday morning.

Joanne Insley Pearre landed back in Fredericksburg with a crew of four to add a little activity to the home of the dear grandparents.

Jo Benner Roehl is married to a jet training pilot. The Roehls planned to move from D.C. to Philadelphia during the summer.

Jean Durham Busboso is attending graduate school at Maryland University and working toward a degree in library science. Ernest is an electronics engineer with Consultants and Designers, Goddard, Md. They live in Annandale.

Elizabeth Fordham is teaching again in Alexandria. *Sandra Buch* lives in Arlington and works for the government in the field of development

and research. *Nancy Simpson* Finch and Roger have two girls and live in Springfield. Nancy received a master's in retailing from the U. of Pittsburgh in 1960 and worked in D.C. before their girls arrived.

Bruce Ritchie Lawrence and Quigg are planning to build a new home in Richmond. The Lawrences have twins (boy and girl) eight years old.

Sheila Liebler Brog and her three sons spent the summer in Amagansett, L.I. with Avron commuting from his law firm on weekends.

Elizabeth "Libby" Field Erwin has moved to Chappaqua, N.Y. after ten years in Manhattan. Libby really shook up the conseratives at the reunion. What at first appeared to be plaster of Paris turned out to be fishnet stockings with vertical stripes, from Harper's Bazaar!

Anne Jones Belsha and Les have three girls — a third grader, first grader and a wee one almost a year old. They live in Virginia Beach where Anne is a "Y" Council member, officer in Sunday school class and busy with PTA, bridge and book clubs.

Suzanne Hoenstine Morrow and Charley were enthusiastic about their plans for the family to spend a year in London beginning in August, 1967.

Jackie McDaniel Pilkenton was looking very slim. The Pilkentons live near Mt. Vernon where Don is a Presbyterian minister.

Ann Davis Spivey, Joe and their three sons live in Richmond where he is an associate with the law firm of Hunton, Williams, Gay, Powell and Gibson. *Nancy Brogden* Booker's husband is a partner in the same firm.

Bernice Sigman is an assistant professor of Pediatrics at the U. of Md. School of Medicine and is also doing research in human genetics.

Joyce Walker Irby and Everett have three girls (including twins!) Joyce is attending Old Dominion in Norfolk and working on her master's.

Betty Huckstep Nottingham said: "It's a boy." The lad is 10 years old now. Betty teaches second grade in Va. Beach.

Ruth Ann Taylor Kellam and John have a son, 9, and a daughter, 6. Ruth Ann teaches physical education, world history and geography at Onancock High School. The Kellams live in Onley, Va.

Sue Neal Watkins Davis and John have three boys and two girls ranging from 10 to 1 1/2. They live in Richmond where John is a sales representative for a greeting card company.

Carolyn Ball Baldwin received a master's in education from St. Lawrence University in Canton, N.Y. where she and Dick lived for five years. They moved to Hanover, N.H. in 1966 when Dick became Director of Sports Information at Dartmouth. The Baldwins have three boys, 7, 5 1/2 and 2. Carolyn saw *Dottie Spence* Dederick in N.Y. in December. Dottie's husband, Ronald is an attorney. The Dedericks have two children and live in Dobbs Ferry, N.Y.

Gilmer Chamblin Stacey lives in Summerville, S.C. John is stationed aboard a nuclear-powered Polaris submarine, *John C. Calhoun.* The Staceys have three girls, 9, 8, and 3. Gilmer has about five projects under way at all times, including a Brownie troop.

Ann Cellon Pridgen, who went to MWC for two years, is a dietician at the U. of N.C. and lives in Chapel Hill. *Ann Gill Smith* '58 is married to Lucius Pullen, a lawyer. *Mary Jane Robinette*, from Big Stone Gap, is married to a doctor and lives "in the valley of Virginia."

Barbara Zimmer is beginning the second year of a two year cruise around the world on the 50' yacht Ta'Aroa.

Sandy Elroy Dale's husband was recently made a partner in the N.Y. brokerage firm of Adams & Peck. The Dales live in Darien, Conn. with their sons, 6 and 4, and daughter 3.

Beth Kindley Dunn and Joseph live in Baskerville, with their two daughters. Beth included some news of several classmates. *Doris Kiser* Higgenbotham has a son and daughter and lives in Suffolk where Bill is a dentist. They recently bought a new home and a medical center.

Meredith Puller Townes and Jack have moved to Malvern, Pa. They have three boys.

Jo Wood Baggett (freshman year) and Charlie live in Houston, Texas. They have two girls.

Catherine Jordan Fuldner is with the Va. Museum of Art, Richmond.

Edith Baldwin Cleaves lives in Lutherville, Md. She said: "Last year I decided to become civic minded and now I find myself chairman of three organizations." The Cleaves awaited a new baby in August.

"Trudy" Hawk Powers has two boys and a girl. Jim received a doctorate in history from U Va. and he teaches at Holy Cross College, Worcester, Mass.

Nancy Ward Whitmore and Ralph have two sons. Ralph is an investment banker in N.Y.C. *Laura Atkins* Sheffield and Eddie have a daughter, 3 1/2. Their home is in Norfolk. *Charlotte Burford* Senneff and Jim, who lived in France for a while, have returned to the U.S. and live in Norfolk. They have two children. *Dottie Carwell* Jackson and Don and their three children live in Mechanicsville.

Joyce Bristow Wrestler and Cliff were in Brussels in '66 for almost a year while he attended the Von Karman Institute, a NATO school in aerodynamics. Joyce studied "a little French" and was doing quite well until spring when the tourists began to arrive, and all the guides spoke English and spoiled the Fun! Their young son went along on their camping trips to Italy, Germany and Switzerland. At Easter they vacationed in Spain. Back in Newport News now, the Wrestler's second child was due during the summer.

Barbara Pierce Young and Wayne live in Dover, Del. with their daughter, 4 and son, 1 1/2. They planned a summer trip to Montreal's Expo. Barbara and *Shirley Koontz* Nall visit each other often. Shirley lives in Fulton, Md.

Lois Anne Todd Lawless and Jim have a second daughter, born in April. They also have a little boy.

Ellen Anderson Briggs has moved seven times in the twelve years since she married. Currently she is living in Vacaville, Calif. The Briggs girls are 10, 4 and 1.

Mary Armistead "Cookie" Milton, who transferred to MWC from Peace College, lives in Brookneal. She has two little girls.

Pamela Abraham is teaching school in Richmond. *Doris Russell* is married to C.F. Swaringen, Jr. who has a dance studio in Richmond.

Nancy Galloway Champlin visited *Anne Vinson* Austin in Altamonte Springs, Fla. while on vacation there. Anne has five children. She hears from *Diane Holmes* Walker who is married to a doctor and lives in Chamblee, Ga. Diane also has five children.

In addition to caring for three children, *Mary Lou Fletcher* Scott is a substitute physical education teacher in the Roscoe, Pa. high schools. Her husband is a high school math teacher who recently received a Nat'l. Science Foundation scholarship at William and Mary where he received a master's degree during the summer. The Scotts enjoy skiing, bowling and traveling.

Judy Hilton Grubb is living in Vicenza, Italy which is near Venice. Her husband is a radiologist and is serving three years in the army. They have traveled to Rome, Naples, Pompeli and Capri. Their children are a girl, 6, and a boy, 1.

Joan O'Shaughnessy Kaufmann and Paul are back in Calif. after many moves from Conn. to Hawaii. One of Joan's favorite jobs was at Stanford Research Institute where she was a research analyst. Now Joan's on duty at home with their fine boy who is 1 1/2. They adopted him when he was only three weeks old. In a few months Joan and Paul hope to get a "playmate" for him.

Deane Ford Schuback writes that she is living in the Virgin Islands while her husband Harry is with the U.S. Marine Corps in Vietnam. She is executive secretary of the Virgin Islands National Governor's Conference. They were the host state for the Conference and most of the meetings were held aboard the liner *S.S. Independence.*

The weekend of our graduation, *Mary Whitford's* father found on the campus a super-sized acorn which he took home and planted. A monument to the Class of 1957 is going UP in Wakefield, R.I.!

No Agent

Julia Helen Harris writes from Australia where she has been working as a secretary for a urologist. Although she has enjoyed living for 6 months overlooking the justly famous Sidney horbour, she expects to return to her home area of Boston soon. Before going to Australia, where she has relatives, she traveled in the middle East, visiting Greece, Turkey and Jordan. In Jordan she visited her sister and her brother-in-law, who is with the U.N. there. She says *Pat Parker* Kapella, formerly of Centerville, is now living in Eagle River, Alaska.

Jean Lee Anderson Chapman says that after seven years of teaching she has retired to suburbia, where her two daughters, aged 1 and 4, keep her busy. Her husband Rodney is a title attorney for Lawyer's Title Insurance Co. They have bought a home in the west end of Henrico County. Several MWC girls belong to Jean's bridge club — *Anne Belt* Norris, *Mary Jane Prillaman* Cooke, *Bev Cooke, Sue Haynie,* and two girls from the Class of 1960. Anne's husband George recently passed the CPA exam.

Last August Jean and her family visited *Lucille Geoghegan* Cheshire and Bill in Charleston, S.C. Bill is assistant editor of the Charleston *Evening Post.* They have bought an old Charleston home and are restoring it to its 1847 building date. Their three children are Billy 7, Helen 4 and Jim 2.

Jean's newsy letter also says that she hears from *Kay Ruth* McMillan. Kay and Colin recently bought a home in Roswell, N. Mex. They have four children, 2 boys and 2 girls. Jean heard from *Edith "Toots" Massie* Warner, Christmas, 1966. At that time she and Don and their two children, Connie and Susie, lived in Sagnaw, Mich. Jean had heard also that *Evelyn "Ebie" Breeden* McKnight has a second child, a boy. Jean plans to attend the 10th reunion next spring.

While her husband, Maj. Houser, is on a second tour in Vietnam, *Susan Doran* Houser is teaching elementary public school music in Columbia, Ga.

Iris Rosenthal Goldin's husband, Martin, is an attorney practicing in New Brunswick. They have a son, Steven Edwards, almost 8, and a daughter, Mamara Lynn, almost 4.

Edna Gooch Trudeau (Mrs. Thomas)
1502 Dauphin St., Apt. 8
Mobile, Ala. 36606

Since it's too late to wish you Merry Christmas, how about Happy Tenth Anniversary! Surprised? It won't be long. Just one more year. Unbelievable? What a fastmoving ten! And speaking of moving — listen to the whereabouts of some of our geographical wanderers.

Joyce Kirby Erlandsen is in Bloomfield, Conn.; *Gloria Winslow* Borden left Conn. for Vallejo, Calif.; *Jane Moran* Wunderlich left the latter for Indianapolis; *Sybil Child* West moved from San Diego to Wilmington, N.C.; *Barbara Tuttle* Wooster left N.C. for Miami; *Joan Whittemore* South left Raleigh for Hampton; *Anne Pittman* Whittington moved from Richmond to Alexandria; Morrisville, Penna. lost *Jo Ann Hearne* Walther to Trenton and *Barbara White* Sellman took a long move from Mass. to Bethesda. Wonder if any of these paths crossed?

Have news *Lois Donnelly* is Mrs. Sheehan and residing in Ft. Lauderdale. *Barbara Barndt* McDonald is Mrs. Ralph Miller, still living in Pottstown. Announcement from *Cathy Dishman* Crandall. She and Harry are the proud parents of Michael born in Nov. to keep sister, Cathy company. They are back in the U.S. now, living in Kansas.

Long letter from *Irene Piscopo*. That girl never sits still. Besides flying from one section of U.S. to another to visit friends, she also returned to Europe. Upon her return she received a promotion at work which gives her more independence in research. She had a visit from *Pat Hundley* Osisek and Steve. He is Ass't. Coach at Georgetown University. They have bought a new home for their growing family of two boys and a girl. Pat teaches English in night school.

I also had a long, long letter from *Sally Warwick* Rayburn! Hurrah — it's been ages! Since I promised her I wouldn't print the whole letter, there are these tidbits you will want to know. Husband Jim is still employed with Cone Mills as a chemist because he loves his job. Her family is growing in leaps and bounds (the VW Co. loves them). To bring you up to date, there are Bobby, Steve, Dickie and the latest arrival Ginny Lee. And we musn't forget Pup, the dog. Since Sally hasn't enough to do, she's a Den Mother in her spare time.

Jane Tucker Broadbooks wrote telling how fast Jon Karl is growing. Hubby John has been landscaping. She has heard from *Nancy Sturtevant* Baker who just gave birth to her fourth son, Thomas. Ed, her husband, has taken a new job. They will be moving to Ottawa, Canada, in the near future. *Jo Neal Hendricks* Scully should be a mother by the time you read this.

Well, started off this year teaching a 5th-6th grade combination, then they switched me to 1st. All I can say is: Go, go, go; write, write, write; bye, bye, bye!

Edna

Late news which came to the office:

In June after graduation *Joan Llewellyn* married Bill Stapelkamp who is now warehouse manager at Colonial Wholesale in West Point. Their daughter, Cathy, is 4. Joan is teaching science in their new H.S. Several other MWC graduates are teaching in that area, she says. *Barbara Ashley* Firesheets '61 is teaching physical education at West Point and *Duane Massey* Carlton is at the elementary school. *Mary Montague Hudson* Sikes '57 is teaching art at York Academy near West Point. Jane and Bill went to the Tobacco Game and Ball with *Betty Mitchell* Collier '60 and her husband, Phil, who are both employed by American Tobacco in Richmond.

Barbara Gordon Crabtree writes that her husband Bob was killed in action in Vietnam in the helicopter explosion and crash that took the life of Major Gen. Bruno Hockmouth and four others. Barbara, who is living in the home they bought in Falls Church, says, "we have a great pride in the fact that Bob died in the service of the Country he loved so much and that he died believing in the cause for which he was fighting."

A year ago Peter and *Joyce Kirby* Erlandsen bought a new home in South Glastonbury, Conn., and in November 1967 Kirby Adams was born. Kirsten was 2 in Sept. Peter likes his work at the United Aircraft Research Lab, Joyce says, and she is thrilled with decorating their new home, caring for her children and getting acquainted in a new neighborhood.

After two years at MWC *Lyna Bureau* Morrison transferred to MCV's Physical Therapy School, where she was graduated. She worked for two years and then married a pharmacist. They have three daughters, Katherine 5, Sharon 3, and Julie 2. Lyna is now working full time at Stuart Circle Hospital in Richmond. She would like to hear from classmates.

Martha Jane "Marty" *Spillman* Clark, husband and children, spent Christmas with her family in Waynesboro. Her husband, Paul Raymond, is a minister in Lima, Peru. They have a daughter 4 and a son 2.

Joanne "Jody" Campbell Close (Mrs. Ralph) 305 Stonewall Drive
Fredericksburg, 22401

Greetings!

By the time you read this the holidays will be over, but it is not too late to wish for you a most fulfilling 1968. We have received a few letters since the last issue and I was overjoyed to have one person accept my offer to provide addresses. The request came from *"Bitsey" Wright* Coxe, '61. Bitsey lives in Phoenix, Md. with Mike and their two pre-school sons. Mike, a Johns Hopkins '59 engineering graduate, spent 4 years with the Navy and is now with the C&P Telephone Co. Bitsey says she is extremely happy as a wife and mother and speaks glowingly of the life she leads.

We got a birth announcement from *Judy Davidson* Creasy. September 1st she presented a son to Bob and their 3 year old daughter. Judy has been doing some painting and was happy to go to school in Paris while they were there in 1966, as noted in the last issue. Her address is: 400 Sausalito St., Corte Madera, Calif. and she says she'd love a visit from any MWC classmates living or visiting in the area.

We also received a very nice letter from *Consuelo deChoudens Langan* '55 with news of *Maria "Pinky" Domenech*. Connie included some news clippings concerning Pinky's death which occured in a most unusual manner, and of Pinky's mother. Pinky was found on a beach in Ireland in May. Her mother was reported missing in New York at about the same time. (I certainly appreciate your notifying us, Connie, and would like very much to have a follow-up with further news if you have any.) I have written to Pinky's sister, *Awilda Domenech* Burroughs '59, on behalf of our class. Awilda, who has a little daughter, is teaching Spanish in Vallejo, Calif.

A note from *Sandy Johnston* Laub that just made the deadline for this issue brought news of the birth of her second son on February 6, 1967. Little Thomas Johnston Laub is Sandy's third child. George is now a research analyst for the Niagara Share Corporation and is enjoying this work very much. Sandy spent the day with *Bonnie Davis* Hall recently and reports that Bonnie is as bubbly and enthusiastic as ever — most especially so over Ross, his new position in the linguistic dept. at the Univ. of Rochester, their summer in Europe, and her own work toward her doctorate. I guess I goofed on that in the last issue . . . I stated that Bonnie already had her Ph.D., but Sandy said Bonnie had finished her credits toward her doctoral degree and is now writing her thesis. I stand corrected. I am still impressed however, since my Ph.D., if any, is a millenium away.

Carolyn Hickman Bowman returned from Japan in March '65 and is living in Norfolk. Her son was born in July 1966. *Diane Delamarre* Madgic has three children, Jennifer-6, Kirk-3, Douglas-2. Her husband is writing his dissertation for his Ph.D. at Stanford while Diane has been working toward her master's at San Jose State a little at a time. I think that's great! In what field are you taking your master's, Diane? A second hurrah to Diane for being interested in an Alumnae chapter in her area. There is not a Calif. chapter at this time but I have mentioned before in this column that there are a great many MWC grads out there. They are doing a little research on it at Spotswood now. In the meantime, any of you who are interested might like to write to Diane at 86C Escondido Village, Stanford, Calif. 94305. Please let me know if anything comes of it, Diane, and thank you for your letter.

Nancy Engle Mohl has moved to Gary, Ind. where husband, Ray, is an Asst. Prof. at Indiana U. Northwest. She will begin work on a master's in February. Meantime she is taking a course in modern dancing.

I have attended meetings of the Student Relations Committee and am more excited than ever over the prospects of working out some of our proposed plans. We hope to reach the girls on campus and stir interest in the Alumnae Association before they graduate, to change the image of the Alumna from a shadowy nonentity to that of a living, exciting, "now" person. One project already finalized is a small block in each issue of the Bullet with interesting facts about us and the Association under the titles of *Alumna Annie Says:* and *The Spotswood Spot.* The current editor of the Bullet, Jean Winfrey, has been the most charming, delightful person to know and work with. I wish you could all meet her: Bullet leadership is in good hands.

The newly reactivated Richmond Chapter is going to sponsor the 100th Day Tea for the Seniors. This is the only traditional activity inherited by our new committee. If your chapter would like to sponsor one of the activities we have lined up, or if you yourself would like to work with us, we would love to hear from you. *Kathy Friedman* Levinson, SGA Pres. '63, is the chairman.

Oh, by the way, if you haven't responded to Rose's fund letter (Our own *Rose Bennett* Gilbert is 1st Vice Chairman of the AA Board of Directors), PLEASE make it one of your New Year's Resolutions to do so. Our Association has great potential but needs our financial support desperately. The suggested $3.00 isn't too very much and our class has been embarrassingly behind in giving. (I'll have mine in by the time you get this so it's safe for me to spout off).

My 13-month wait for Ralph to get back is just about finished. He was promoted to Major in November and will be home sometime in April, we hope. I don't yet know his next duty station and am looking forward to finding out where we'll be this time next year.

Please write! We like to hear from ALL of you, married or unmarried, exciting career or everyday routine.

Constance Booth Logothetis (Mrs. Anestis)
2816 Kennedy Road, Talleybrook
Wilmington, Del. 19803

Hi everyone! As I am typing this, Delaware is having its first snowfall of the season (Nov. 30) and it looks like the Farmer's Almanac was right.

Another letter from *Nell Robinson* Jones said their plans changed and they are now living in Williamsburg, Va. (301 N. Boundary St., Apt. 3) Her husband Robert is Associate Dean of the School of Education and Associate Prof. of Education at William and Mary. Nell is working as Administrative Assistant to the Dean of the College — good luck to you both! Nell also related an interesting story about *Lloyd Tilton* Backstrom's honeymoon — they went to Peru and her luggage was misplaced and she spent her honeymoon in one or two dresses!

Got a card from *Sandy Phillips* Conklyn saying *Liz Reddington* Neff now lives in New Haven, Conn., and they have a son, William III, born Nov. 11, 1966. Also *Meredith "Mimi" Mayer* Lewis is living in Mendhan, N.J. and she has a son Benjamin, born June 25, 1967. I'm a bit confused as to where Sandy lives — her card came from Macon, Ga. in August and the Alumnae office sent me a card that she was in Lancaster, Penna. in April. I was very sorry to hear from *Sandy Walters* Julifs that the baby she was expecting in August was born July 11 and died 11 hours after her birth.

Denby Singley Powe sent news of the birth of her third child, a boy, on March 8. She visited *Marie Louise Rogallo* Samuels in Jacksonville, N.C. for a week this summer. "Bunny" had a new baby boy (#2) at the time. *Barbara "Andy" Anderson* Lehto was also there with her 3 children and they spent a wonderful afternoon rehashing college days. Andy was going to Okinawa in Sept. Denby sent news of *Judie Reese's* marriage to John Nye from Minneapolis on June 10. They live in Hawaii, although she was in Columbia, S.C. for a convention in Sept. Best wishes, Judie! Another classmate originally from Columbia, *Clara Sue Durden* Ashley and Clarence bought a house in Langley, (7005 River Oaks Dr.) and Clarence changed jobs from the Johns Hopkins Applied Physics Lab to the CIA. With their two boys I know she must be glad for all the room they have now.

Lilly McNerney Arce wrote that they had a son in May, that Michael received his master's in teaching math this summer, and that she is "subing" for pre-school religion classes and enjoying it so much she wishes there was an opening for full time. They live in Berkley, Michigan (3060 Gardner St.). She said *Marion Murlless* Phillips has moved to Charlotte, N.C. and that *Nancy Wright* Wright has joined husband Grant in D.C. after his Vietnam tour.

I received a nice letter from *Sue Ellen Peacock* Hains, who has been traveling so much since her year at MWC that it's been hard to keep up with her. In Sept. they moved to Suffern, N.Y. (5A Clinton Place) and plan to be there indefinitely. She's very interested in seeing some old friends again and would like to find a nearby alumnae group. John is teaching history and coaching tennis at Suffern H.S. They have two children, Paige 6, and Donaldson one. Thanks for answering my plea to a "lost girl" Sue Ellen!

Speaking of "lost girls," I feel there are a number of you who, like Sue Ellen, attended MWC for only a year, but who remember their friends well and would like to hear about them. One other such girl, *Betty Pace* Rose, wrote me a very nice letter expressing her desire to be remembered and to keep in touch with MWC. Somehow the first year in college has special meaning for all, no matter where else you might have graduated. Betty was in Trench Hill that first year and then transferred to U. of Kentucky in her home state, from which she graduated with a major in Personnel and Industrial Relations. She worked for a year in personnel and after her marriage worked with computers and data processing. When their son Jamie was born in the summer of 1966, she "retired". Her husband Jim is a farmer and their 700-acre farm in Shelbyville, Ky. (Rt. 2, 40065) is his hobby and vocation. Last year he was elected President of the Young Farmers Assoc. of Ky. and was appointed to serve on the Governor's Commission on Agriculture. Needless to say, she is quite proud of him. Thank you so much for the letter, Betty, and may it serve as an example to you other "transfers" — we do want to hear from you!

Got a note from *Sue Olinger* Shaw who is now living in Brentwood, Tenn. I have gotten lots of address changes through the alumnae office — it's really hard to keep up with this class . . . *Dixie Babb* Rucker from Rising Sun, Md. to a Naval Station with a N.Y. FPO; *Patricia Berne* Mizell from Atlanta, Ga. to Columbia S.C.; *Nancy Biser* Newbill from Charlottesville to Norfolk; *Jane Ewers* Robinson from Norfolk to Arlington; *Lynda Foster* Moore from Atlanta to Spartanburg, S.C.; *Kay Gamble* Reinhr from Norwalk, Conn. to Danbury, Conn.; *Pa Hurley* Pickeral from Arlington to McLean.; *Peggy Jenkins* Prevost from Baltimore to Frederick, Md.; *Margie Lanham* Roberts from Louisville, Ky. to New Orleans; *Pat Pollook* McFarland from Costa Mesa, Calif. to Rumson, N.J. *Marjorie McGraw* is in Richmond; *Kay Nock* Wolk is in Jacksonville, N.C.; *Phyllis Pierce* Schwartz moved back to NYC from Englewood, N.J.; *Kathryn Russell* Newell from Annandale to Falls Church; *Mary Hall Richardson* Quigley from Fredericksburg to Winchester. *Jean Ryan* Farrell is in Alexandria while Frank is in Vietnam; *Roberta Sardino* Rinaldo from Iowa City to Syracuse, N.Y.; *Linda Scott* Masri is in Colonial Heights; *Peggy Shufflebarger* McGraw from Princeton, W. Va. to Pineville, W. Va.; and *Laura Weeden* Poole from Arlington to Lutz, Fla.

Here is some news from fund letters sent to the college — *Sue Ayres* is still living in Bethesda, Md. and received her M.S.W. from Catholic Univ. in 1963. She has just begun a job as Director of Social Service at Holy Cross Hospital in Silver Spring, Md. *Carlotta Croghan* Clark has a daughter 1 1/2 years old. Occasionally she sees *"Rosie" Borke* who lives in Fairfax and works in Bethesda where Carlotta lives. *Becky Paris* Spetz, husband Wayne, and two children Susan and Kevin still live in Lynchburg, in a home built about 1 1/2 years ago, which they love and are still furnishing. Wayne is a physicist for Babcock & Wilcox. *Carole Scruggs* Sudduth and husband are the proud parents of a red-haired daughter named Colleen, born August 1, 1966. Carol is currently teaching elementary school in Fairfax.

Dr. David M. Hall, husband of *Florence Barrett*, is professor of textile chemistry at Auburn University in Alabama.

In the spring of 1967 *Mary Gilliam* Dodson was honored with a life membership in the Virginia Congress of Parents and Teachers. A third grade teacher at Featherstone Elem. School, Woodbridge, she will serve on a team to evaluate an elementary school in Richmond in February.

We have had a big year — we moved into our new Cape Cod style home on Nov. 11, acquired a darling Airedale puppy in October, and are expecting our first baby the middle of March! I am not teaching full time this year as a result, but am doing some substituting occasionally . . . I love being a full time wife. Please keep the news coming.

Connie

Linda Kathryn Barwick
4334 Carmello Dr., Apt. 301
Annandale, 22003

Katherine Terrell Reedy and husband War-

ren are now living in Atlanta, Ga., where he is working for Southern Railway. In Sept. they took a vacation trip to Mexico City.

Sally Abbot has recently opened her office for general practice in obstetrics in Springfield, Ohio. She refers her pathology cases to Dr. Januszeski, the father of her former MWC classmate *Rita Januszeski* '63.

In Sept. 1961 *Judy Enroughty* '63 married Reg Cook who was working on a bachelor's in Civil Engineering at U Va. After graduation he joined the Public Health Service Commission Corps. His work has taken them to Atlanta, Ga., Rockville, Md., and Durham, N.C. where they live now. He finds his work fascinating. Among the projects on which he has worked is developing devices for the containment of hazardous viruses such as Cancer. Their son, Charles David, was born June 26, 1966 at the Bethesda Naval Hospital in Maryland.

Pat Barrack Gibson, Mervyn, and daughter Anne visited the Cooks last July. Their daughter is one year old.

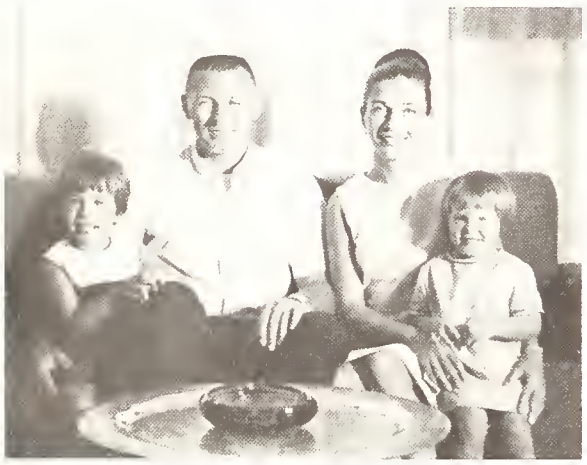

Ann Tench Huml '62, her husband Jerry and two daughters.

Barbara "B" Prall Granger '63
4 Davis Drive
Cartersville, Ga. 30120

On our way home from Expo in September Bob and I visited with *Fran Ryan* Myers in Martinsville and *Maureen "Mo" Callahan* Gallagher in Waynesboro. Both went to Hawaii on R & R this fall.

The class of '63 extends its sympathy to Marjory Smith Dunkenberger whose husband of six months was killed in Viet Nam in early October.

Betsy Loving planned to be married to George Robbins Thanksgiving. They will be living in Greensboro, N.C. where George works for G.E. *Mary Stewart Booth* Ruhnke was married in 1963 and has been teaching 7th grade English. They are living in Hartford, Conn. and were expecting their first child in October. *Kitty Shannon* is now working at the Pentagon for the Department of the Army. *Nancy Steele* Dupree is the proud mother of a little girl 8 months old. Her husband is a systems engineer for IBM. Nancy writes that Pami, 3 1/2, and twin boys, 2, keep *Joanie Taylor* Moore busy. *Martha "Marty" Twark* Vest is living in Charlotte, N.C. where she is a dietician and Jim works for Package Products. Teaching in Elementary School is *Sue Ramey* Green. Husband Tom is Chief Pharmacist at Portsmouth General Hospital. *Carol Boss* Nash and Harry are expecting their second child in March. Mary is almost two years old. *Carolyn Hippert* Rose must be very proud of her husband Frank who received his Ph.D. in Physics from Penn. State U. last June.

Carol Brown Mathews, Walter and Jennifer, age 4, are living in Plainville, Mass. Received lots of news from *Linda Sheetz* Edmunds. Her husband Charles is Asst. Mgr. of Sears Roebuck in Torrington, Conn. Besides taking care of Charles, Jr., age 1, Linda does volunteer work with retarded children. The Edmunds visited *Grace "Gee" Tucker* Fruit and Bill in August at Va. Beach. Linda saw *Dinah Dooley* and *Lani St. John* Rakow and husband Bill in D.C.

Dabney Lipscomb Rader is busy as ever. She is now doing substitute teaching and tutoring high school students — an Office of Economic Opportunities project. Louis is stationed at a NIKE-X test site in the Marshall Islands for a year. In Alabama, the Raders enjoyed living near *Joyce Henderson* Looger, her husband and two-year-old Karen. Dabney also visited *Wendy Shadwell* in N.Y. the Curator of a private art collection, and *Janice Coleman* who was teaching in Richmond. She is now teaching in Lugano, Switzerland.

Cordelia "Dee" Riegel has been named instructor in art at Hollins College. Dee has studied at the Arts Students League, in N.Y. and the School of the Art Institute of Chicago. After traveling in Europe for six weeks, *Betsy* Lydle began teaching for the Army in Mannheim, Germany.

As for the Grangers — Bob has been promoted and the three of us are now living in Cartersville, Ga. — about 40 miles from Atlanta. Hope you are all making plans for our 5th reunion in June.

"B"

P.S. If any of you would like addresses of friends or names of alumnae in your area, send me a self-addressed stamped envelope and I'll be glad to send along any information I have.

News which came to the Alumnae Office too late to send to class agents:

Since leaving the army in August of 1966, the husband of *Sherrill Anne Mathews* Courtney has been working as an Electronic Technician with the Government. Their son, Mathew Scott, is 3, and they expected another child in December.

Virginia Byles Strachan visited *Janet Lawson* Dixon last summer in Jamaica. Janet is teaching the British equivalent of 2nd grade and planned to attend the 5th reunion next June. Virginia teaches 3rd grade in Fairfax County. She asked if anyone had heard from or of *Pat Branstetter* Revere.

"Cindy" Dudley Eubank and Roger and their two sons are living in New Orleans where Roger has a job with Texaco.

A news-filled note came from *Sylvia Puckette* Adkins. After living in Richmond for one year after marriage, in Ashland for a year, and in Fredericksburg 1 1/2 years, they are now in Charleston, W. Va., where her husband, John, is sales supervisor for the Humble Oil and Refining Co. They have bought a home and were expecting their first child in January, so she has retired from teaching. Sylvia had a note from *Janice Powers* Newman saying that she and Erwin are living in Livingston, N.J. where he is doing management consulting for an accounting firm. They have two children, a boy and a girl. During the 1966 Christmas holidays the Adkins' had dinner in Richmond with *Nancy Troxell* Preston and Joe, who are living in a lovely new home with their two sons, Joby 4 1/2 and Bobby 3 1/2.

Mary Louise Wells Pollard and Albert have bought a home with an acre of land in Potomac, Md. Their children are Sarah 3, and Albert Jr., 2 months.

Ellen Moore Anderson and Stan live in Salem, Oregon. They have a son born in June.

Edna and *Ethel* Armstrong are continuing their careers in Interior Decorating. Edna is employed by W.J. Sloane Company of Washington and N.Y. and Ethel finished a degree in interior decorating at American U. in January.

Anne Rasmussen Sale and Raymond have moved to Salisbury, N.C. where he teaches fire protection technology at Rowan Technical Institute. He recently received his degree in Fire Protection from Oklahoma U. Anne keeps busy as a housewife and mother of son Preston, 15 months. Anne had a note from *Rosalyn Murray* Lester saying she and husband Ned are in Tallahassee, Fla., where he is working on his doctorate in programming and adult education at FSU. Rosalyn, who received her M.S. from V.P.I. in August, is teaching home economics. Baby Craig is about 11 months old. Anne also received a note from *Sunny Martin* Agee saying that she and Dean are living in Buckingham, where Dean is with the Va. Farm Bureau. Their son, Perry, is 4.

Norma Sandifer Brown and two sons, Kready, 5, and Lee 2, have returned from Germany and are staying with her parents at Bloxom. Her husband Jim has been transferred to Vietnam.

Dr. and Mrs. Robert Meade Christian, Jr. *(Betsy Bourke)* are now living in Chapel Hill. He is a pediatric intern.

Jean Chewning Rayman (Mrs. John D.)
4267 Americana Drive #202
Annandale 22003

Sarah Jones Rogallo (Mrs. R.S.) D-J
11576 Lundy Lane
Los Altos, Calif. 94022

Malinda Sayers K-S
3824 High Acres Road
Roanoke, Va. 24017

Being a wife, mother and teacher simultaneously keeps *Ann Kidwell* Houck busy. She teaches at Spotswood elementary school in Spotsylvania County. John, her husband, is with Life of Va. Ins. He likes his work and won a trip to a convention in San Juan, Puerto Rico in Oct. Their son John Row is almost two.

Ann sent news of several other classmates. *Mary Claytor* Porter lives in Fredericksburg and is teaching in King George County. She and Larry have a son, Michael Christopher, born in Aug. 66. *Susan Morris* Thompson and Jeff with little Jeffy, 3, were living in Monroe, La., where he is going to school. *Letha Fuqua* Simpkins and Gardner are in Bedford. They have two daughters, Ann Courtney, 1 and Sidney, 3.

Frances Nicholson Rogers sends news of herself and others. After graduation she worked in the Defense Dept. where she met her husband. They were married in Jan. '66. Among her brides-

maids were *Pat Hess* and *Pat Sory* '65. *Pat Hess* finished a two-year stint in the Navy during which she was stationed at the Pentagon. She is now a WAC 1st Lieutenant. *Pat Sory* is one of several MWC girls at Fort Meade. Others are *Carolyn Decamp* '63, *Jane English* and *Gwen Coleman* Hoyt '64, *Diane Copty* and *Donna Kakalec* '65. Diane was married in the summer of '66. *Meade Andrews* and her husband are grad students in drama at the U. of Maryland.

Fran had also heard from *Sue Wallace* Lamoureux, who spent her first year of married life in Williamsburg but had moved back to the Washington area; and from *Ingeborg "Ink" Arne* Courtney whose husband Dave had received his discharge from the Marines. She said they were living in Idaho. *Reva Sheehan* Cox and her husband had settled in Westfir, Oregon, where Tom is working in forestry and Reva teaches English in high school.

Wilma Hester, after teaching French in Charlottesville, went to Paris for a year studying, working as a housekeeper and traveling. She is back now, teaching in Manassas.

Fran's freshman roommate, *Janet Jeffery* Harrison, and husband Bobby are living in Rock Hill, S.C. with daughter Debby, 2. *Mary Simms* McCrea and her husband and their two children live in Richmond, Fran's sophomore roommate, *Isabel Klock* is married to Dr. Albert Leo. They live in Vancouver, British Columbia. where he is a pediatrician and she is doing occupational therapy work.

Anne's suitemates were *May Wallace* and *Marianne Revely* Christison '65. May transferred to the U. of Maine. Fran visited her there and spent two delightful days exploring the coast as far up as Bar Harbor. Marianne is married and she and Chris have a baby. Another friend, *Gertrude "Trudy" Reeves,* left after the freshman year to attend Katharine Gibbs School in Boston. She is working in Washington. Fran and Dave visited her recently.

Kathryn Fraughnaugh Jones and her husband Chuck are living in Las Vagas, N. Mex. since he returned from Vietnam. They were both attending graduate school at Highlands University. Later Chuck hoped to attend school in Mexico City.

Since Bill returned from Da Nang, Vietnam, he and *Sue Collison* Tate are living in Minneapolis. While Bill continues his tour of duty there, Sue is working on her M.S. in Zoology at the U. of Minn.

"Sandy" Harris King and Withers are living in Lynchburg, where he is teaching in nearby Bedford. Their daughter Lora was born in Sept. 1966 and Sandy says she is enjoying the role of housewife and mother. The Kings frequently see *Barbara "B.J." Wyatt* Wood and Harold who live in Elon, 15 miles away. They have a daughter Kathy and a son Bobby. Harold works with General Electric in Lynchburg.

A sketch of her activities since graduation came from *Patricia Prewitt.* She worked in Boston for two years with the Harvard Medical area Health Service, taking care of the office for the doctors and psychiatrists for which she worked. In June 1966 she joined the National Teacher Corps and was sent to Providence, R.I. This Federal program trains teachers to work with culturally disadvantaged children in slum areas. She is also working on a master's of education degree in reading which she hopes to complete this spring.

Judy Presson Anderson enjoyed seeing friends at homecoming. She says the changes on campus reveal a wonderfully growing college, one to be proud of. She and Carl have moved from an apartment to a house. She says *Betty Waller* has received her master's from the U. of Richmond and is working as a psychologist for the State Department of Health.

Elizabeth Marchant Long '63 and Don are living in Richmond now. *Mary Ann Monaco* is teaching Spanish at Guantanamo Bay, Cuba.

Sandra Eastridge Plummer is now living in Woodbridge. *Joyce Shelton* Bradshaw '63 received her master's in Latin from U. Va. in Aug. 1967.

Although she had a major in home economics, *Sue Arthur* Williams taught second grade for 2 years. Last year she stayed at home to take care of their son, Arthur Lee, but she expected to teach again this year. They are building a new house west of Salem. Her husband works for G.E.

Elizabeth Lewis Chambers and son Christopher were in Hawaii while her husband was in Vietnam. He returned this summer and is attending post-graduate school at Monterey, Calif.

Additional news from Homecoming questionnaires.

Alice Andrews Jepson is busy caring for Robert Scott III, born Feb. 3, 1967. Her husband is Assistant to the Pres. of Va. Commonwealth Bankshares, Inc. *Elaine Beard* Pinkerton and Beau are living in Santa Fe, N. Mex. where he is with the Public Health Service. While he did his internship at Seattle, Washington, Elaine taught freshman English at Seattle Pacific College. *Bonnie Bennett* Siddons says she is a housewife in Austin, Texas where her husband is in insurance business.

While her husband Denny is a student at the U. of Iowa, *Barbara Bowery* Carlson is head nurse at a VA hospital. Both *Evalyn Branson* Sanford and her husband are teaching in the public schools and living at Orange. Another housewife and mother is *Dana Burnette* Satlerfield. Her husband Ray is a supervisor with duPont. After her sophomore year *Barbara "Timmy" Burton* Carlson attended Principia College, where she met her husband Rodger. After graduation she worked as an assistant buyer at Bloomingdales in N.Y. She and "Rod" were married at Quantico in Oct. '66 and live at Pensacola, Fla., where he is in the flight training program.

Vera Carlson Hawk and husband Robert live in Brunswick, N.J. She teaches in the elementary school and he is public relations representative for N.Y. Port Authority. The only addition to her family, says *"Sue" Chennell* Lapham is a white dog who thinks she is a person. Her husband, David, is a Captain, U.S.M.C. They planned a month's trip through Central Europe for last summer.

Camille Chesson Grendell and husband Tony spent 2 1/2 years in Virginia Beach while he was in the Navy. They then moved to Pittsburgh, where he is a field engineer for Drano Corporation. They expected their first child in Aug.

Donna McCord Dickman met her future husband while she was working on a master's in speech therapy at U. Va. *Peggy Hawkes* Benson and John live near Dallas, Texas, and were expecting in Sept.

Susan Choquette Baig and husband, who is an operations officer at the World Bank in Washington, recently purchased a new house in Bethesda, Md. *Adela Chavez* Franco, husband Dick, and two children, Michele and Ricky, live in Inglewood, Calif. Jean

Lou Davis Smith and her husband David have left England after a very interesting two-year tour with the government. She reports that they were able to do a lot of traveling throughout the British Isles. They enjoyed touring North Wales and sightseeing at Bath, Winchester, Portsmouth and Brighton. She and David are now living in Germany where they will have two more years to travel in Europe.

Diane Dodge Lees and Dave are living in their new split level home near Rochester, N.Y. Diane says that they don't have very many furnishings, but they have lots and lots of paintings! *Joan Dolan* is working as a medical writer and editor in Boston, Mass. She received her M.A. in English from the University of Illinois in February, 1966. *Ilona Dulaski* is working on her M.A. in Speech and Drama at Catholic U. She has spent two years with the National Players, the touring acting company of Catholic U., and has performed in numerous other plays.

Jean Fornes Updike is working in Richmond as a home economist for the Virginia Turkey Association. *Lyle Fowlkes* Lewis is teaching 1st grade in Alexandria. *Janet Gallagher* Linning, is a 2nd grade teacher in Maitland, Fla. *Mary Wayne Gillespie* Volk and John are living in Vineland, N.J., where he is a personnel manager for Maul Bros. Inc. *Lynne Allison Greer* Esler is working as a research assistant in hematology while her husband David is a graduate student at Harvard.

Alice "Betty" Gregory reports that the West is an exciting place to teach, counsel, study and travel. She is a secondary teacher in Bakersfield, Calif., but she says that at times she feels nostalgic for Virginia's rain and lush green. *Mary Harris* King is enjoying life with her little daughter and her husband Withers, who is teaching in Lynchburg.

Sharon Haythorne is presently working as a mathematician with NASA in Hampton. *Patricia Hess* is a WAC Commanding Officer at Ft. McClellan, Ala. *Candy Daniel* Howard and her husband Bill are living in St. Ann, Mo., where she is working as an accountant and he as an engineer.

Nancy Hewetson Cooke and her husband are living in the Philippines. Nancy taught kindergarten at the dependent's school on the base last year. She and Philip have traveled in the P.I. where they have seen the rice terraces and the Taal Volcano, and they have also visited Bangkok. *Judith Finger* Bradley's husband Christopher has returned from Vietnam and they are now living at Quantico. Their daughter was born October 11, 1967.

News of several '64 girls came from *Helen Vakos* Standing. She and husband Mike have a daughter born last May. She says *Joanne Crockett* D'Alton and husband Jimmy live in Richmond where she teaches and he is in law school. *Sally Crenshaw* was married in June '67. Beverley and *Sue Parker* Burton were expecting their

first child in December. Bill and *Diane Dorin* Clark live in Alexandria and both work in Washington.

Marilyn Horvath Wriede was a bridesmaid in the wedding of *Sandra Hicks* '65 to William Jarrett in Sept. *Sarah Faye Burroughs* Duncan '65 was also at the wedding. Sandra left MWC in her junior year to get a degree in Medical Technology from MCV.

Sallie

Much of the news this time comes from the questionnaires sent last year concerning Homecoming. *"Jere" Mengus* Joseph was living in Calif. and teaching art. *Betty Lewis* Chambers and her little boy were living in Hawaii while her husband was in Vietnam; they planned to return to the mainland this year and live in Calif. while he attended graduate school there. *Sandra Marsteller* Quantrille and husband were planning a vacation to the West which would include visits to *Kathy Chambers* Marshall in Calif. and *Duane Crowder* Wallace in Colorado. Sandra was working as a Child Development Consultant in an elementary school in Newark, Del.

Virginia Miller Edwards is a library assistant in Richmond. *Roberta Mellor* Tilden is an elementary school librarian in Warner Robins, Ga. *Priscilla Loomis* is teaching in Hampton. *Edna Knight* Roberts is a 3rd grade teacher in Alexandria, *Carolyn Mitchell* Macksoud is teaching in Cranston, R.I., and *Elizabeth Moseley* Garrard is an English teacher in Lynchburg. *Frances Nicholson* Rogers worked as a language analyst until last January and then she became a housewife. *Paula Powers* Warren is chairman of the French Department at St. Anne's School in Charlottesville. *Patricia Prewitt* is a National Teacher Corps intern in Providence, R.I., and was working toward her M. Ed. in reading at R.I. College

Recently I received a "newsy" letter from *Carol Major* Smith. Carol and Ben live in Warsaw and she works for the Welfare Dept. there. She sent news of the following people and wrote that several of them were planning a small reunion at *Linda Jones'* wedding in December. *Susan Turner* Weaver and husband Scott live on Balboa Island, Calif. and they both teach. *Ellen Duschock* received her Master's degree from U. Va. and is now teaching in Perth Amboy, N.J. *Page Perkins* Newman and daughter are living in the New England area while her husband is stationed in Turkey. *Susan Armistead* Evangeliou and Harry visited his parents in Greece last summer; Susan is teaching in Storrs, Conn., and taking some graduate courses while Harry attends the U. of Conn. *Margaret Roe* is living in Washington and teaching in Fairfax County.

Patricia Pates has been awarded a traineeship from the National Institute of Mental Health. She is studying at RPI toward a master's degree in social work.

In October, with the mountains at their peak of autumn beauty, writes *Edna Knight* Roberts, *Joan Frank* Lee, Kenny and Wayne invited her and her husband John, *Caroline Ridgely* Hayden, Carroll and Clark, *Judy Presson* Anderson and Carl, and *Marie Morris* Barrett and John for a delicious Saturday afternoon meal — a grand reunion for the 12 of them.

Keep writing — I enjoy hearing your news and reporting it.

Malinda

'65

Florence Daniel Jamerson (Mrs. W.C.)
4009 Windymille Drive
Portsmouth 23703

Penny Partridge Booth (Mrs. John R.)
1867 Fernbrook Drive
Richmond 23224

Dale Bathke Zinni says she is living with her mother in Atlanta while her husband is in Vietnam where he is an advisor to the South Vietnamese. She is working part-time for a Rental Credit Company.

Diane Whitmore Shield writes that they are living in Newport News where she is teaching the third grade. All the bridesmaids in her wedding were former MWC girls, *Brenda Hand, Diane Marston, Barbara Hagemann, Jan Garrett* Gow and *Pattie Holsclaw* Bateman.

Nancy Hamilton Lawrence has recently completed work on her Master of Music Degree at Baylor University, Waco, Texas. As a graduate assistant, she taught a music survey course and was the organist in a local church. On Dec. 23 she was married to Richard Lawrence, who has his M.A. from George Washington University. He is now in the chaplaincy division of Officer's Candidate School and they are living in Fort Riley, Kansas. Nancy had the following news: Linda Parker Golub has a son, Steven, and is living in Hampton where her husband works for NASA. *Marilyn Morgan* Jorgensen '64 and husband Bill are living outside Philadelphia where he works in the Phil. Naval Shipyard. They are expecting their first child in the spring. *Natalie Tullock* '64 is in Europe, as are *Medora Powell* Fahnestock '64, husband and son.

Xandy Wilson Church writes that Bob was graduated from New Mexico State U. as a civil engineer and has been working as a Design Engineer for Kennecott Copper Corporation in Silver City, N.M. While Bob was in school Xandy worked at Whitelands Missile Range where she now substitutes occasionally when not socializing. She says that *Carol Bock* Stallings is head of the foreign language department at Kecoughtan high school in Hampton. Husband Roy is manager of a bank in Newport News where they have recently bought a new home.

A most entertaining letter from *Sophie Morgan* had the following news: After leaving MWC she worked for the State Dept. in D.C. as a registrar at the Foreign Service Institute. Fall '66 found her at Chapel Hill, N.C. to work on her M.A. in musicologoy, where she was fortunate enough to be accepted into the highly selective branch of music research. While there she worked as the research assistant to D. Wm. Newman on a book soon to be out on the Sonata. The work was real drudgery but excellent experience, she says. At the present Sophie has a full departmental teaching assistantship primarily teaching private piano. Sometime during the summer of '68 she plans to marry Peter J. Leacocos, who is a sargeant in the USMC. He is presently at Camp LeJeune but plans to return to school when his tour is up. *Georgia Finnigan* Mulligan is working as assistant to the head librarian in the undergraduate library at UNC while husband Gerry teaches at Shaw University.

Carol Turner Floyd writes that *Kathy Burke* House and daughter are living near San Diego where Bill is serving on a nuclear powered sub. Kathy spent the Christmas holidays in Vienna, Va. with her parents while Bill was in Vietnam where he will stay until May. *Patricia Hartman* Brownlee and husband John also are living in San Diego where John is working since his discharge from the Marines and Pat is teaching the second grade. *Susan Cutler* Saunders and husband Mayo are living in Roanoke where Susan is doing social work and Mayo is employed with Honeywell Corp. *Anne Plummer* Linn and John spent the summer in Europe. When they returned John began teaching at Southeastern University in Charleston, Ill. They were expecting their first child in January. Carol writes that she and Charles lived in Roanoke for a year while he finished at VPI and she taught. The following summer they moved to Akron, Ohio, where Charles began work as a tire developer engineer with Firestone and Carol taught third grade. They moved into their own home last spring and expected their first child in January. *Bobbie Clark* Cashion, who left MWC her Jr. year to be married, and husband Hershell are living in Johnstown, Pa. and have a three-year-old son, Jamie, Carol adds.

Bonnie O'Brien Petticrew says that she and husband Dan lived at Camp LeJeune until he got out of the Marines in November. They are now living in Oxford, Ohio, where he is working on his MA in Business administration at Miami University while she is teaching in elementary school. From her came the following: *Pat Goode* Murray is living in a large old home in Bedford and has a darling year-old daughter, Melinda. *Sally Adkins* Parrish is living in Richmond where she is teaching English and her husband works in a bank. *Sandy Bevell* '66 was married in December and is living in Blacksburg where her husband is getting his Ph.D. *Anne Heinline* '66 is teaching in California.

Jeanne Garwell Webster says she and husband Dick have moved into their first home in Hyattsville, Md. He is a senior programmer with ITT Data Services in Washington. Jeanne worked as a claim examiner for the department of labor until last June. *Vicky Mason* Slis, husband and son are living in Spain. *Susan Swart* Shanton is living in Fairfax and working for the Fairfax County School Board. Husband Marty is working for Metropolitan Life. They are expecting their first child in June. *Joyce Hylton* is teaching Geography in Fairfax County and is sharing an apartment with *Linda Loy* who is working for American Psychiatric Assoc.

A note from *Carole Kessler* Stockberger gave the following news: *Carol Kimble* Finn and husband Russell and son are living in Ft. Bragg, N.C. after his return from Vietnam. *Sylvia Portenier* Rorer, Jim and daughter Kathy live in Richmond where Sylvia works for the State Adoption Agency. *Betty Armbrister* Smith and husband Jim are living in Ft. Knox, Ky. after his return from Vietnam. Carol says she has two part-time jobs — as Educational Assistant at Berryman Methodist Church and as a relief clerk in the emergency room at MCV. Husband Lynn will finish work on his medical degree in June and plans to continue his training in pediatrics. They have a little girl, Deborah Lynn.

Dorothea Welch McIntosh says she and her husband have bought 100 acres in northern La. on which to keep their horses and to build a home they designed themselves. She has a part time job as a commercial artist with a local

printing company. Dorothea writes *Judith Swartz* took time off her secretarial job on Capitol Hill to visit Europe this fall *Anne Hunter* is working at the museum in Harrisburg, Pa. and loves it. *Susan Hand* is traveling all over as an airline stewardess.

Judie Hurley Sandelin '64 and husband Dick are living in San Angelo, Texas where he is stationed at Goodfellow AFB. Judie hopes to be an instructor at Angelo State College. She says *Carole-Ann Leary* Major '64 and husband John are living in Laurel, Md. They have a one-year-old son, Christopher. *Catherine Puskas* '64 is living in New Fairfield, Conn. and is a research chemist with Shick Safety Razor Co. She has recently been selected as one of the 12 women who are members of the management. *Elizabeth Jennings* Peterson '64 and husband Mel are now living in Moline, Ill.

As for me, Bill and I visited *Judith Stoller* Curtis and husband Tom in Staunton this fall. Judie is teaching 10th grade English there. I am enjoying teaching chemistry at Frederick Military Academy but it is a little strange being the only woman teacher.

If any of you would like addresses, let me know. I'll be glad to send you the latest ones I have.

Flo

First, a newsy letter from *Murray Roberts* Graff in California telling all about "Jay" who arrived in a "big way" (9 lbs., 8 oz., 22 1/2" long) on August 10. Murs claims young Joseph Arthur looked just like Marine Corps Captain-husband Art, complete with receding hairline. Art is a helicopter pilot in Vietnam, but Murray was taking Jay to Hawaii to meet his Dad for the first time on October 19. After the happy meeting, mother and son are off for Belgium to see Murray's parents who are stationed there.

Also in California are *Ginny Germelman* Holland and *June Crim* Enright. Received a lovely letter from Gin who is recuperating from a two-month seige of mononucleosus. Although Marine Captain Al and three-year-old Elizabeth take up most of her time, she has kept busy editing the Officers' Wives Club newspaper and chairing the Ways and Mean Committee at 29 Palms. Al returned from Okinawa in 1965, and following a forthcoming tour in Vietnam, the Hollands plan to go into the foreign service.

Ginny has run into several MWC alumnae during her stay in Mojave Desert. *Margaret Jones* Dirman was a neighbor for a while, as was *Linky Booth Wilhelm* '63. Ginny also reports that *Marty Warren* Price and *Joyce Gallagher* Martin are living in the D.C. area and that Joyce was expecting her second baby in July. *Mary Ellen Snyder* Bolen, who left our sophomore year, is living in Winchester and has a year-old daughter Michelle. *Hallie Marriner* Place had a baby girl in July. Gin (and I) would love news of *Jane Burruss* Hartz and *Evie King* Cox . . . Where are you?

News from *Jane Crim* Enright says Pat is now enrolled in the U.S. Naval Postgraduate School in Monterey where he is studying for his MS in engineering electronics. Jane is taking real estate courses at a local college in hopes of getting her broker's license. Jane adds that *Mary Gayle Pettyjohn* Davis, husband Thurman, and her mother went to Europe last summer and that *Susan Williams* Cluff '66 is taking courses at MWC while husband Mike is stationed in Vietnam.

A note from *Marge Emmons* Woodard and Dr. Tom says they will be in Charlottesville until next July while Tom completes his internship.

Had a short note from *Anna Marie Dailey* Gierman who was married to Navy Lt. Michael J. (Annapolis '64) on October 7, 1967. Previous to the wedding, Anna Marie met *Betsy Scott* in Madrid, Spain and the two traveled to various cities in Europe. Bets is spending her second year in Spain where she is working for *Harper's Bazaar* and author Reid Barkley.

Ann Finnigan Edwards writes that she and husband Rick are working in Schenectady, New York. Ann is a 6th grade teacher and a master's candidate in elementary education at Russell Sage College. Rick, on leave of absence from doctoral studies at Berkeley, is employed at the Knoll's Atomic Power Lab and is doing supplemental studies at RPI in Troy.

Jo Dillard Walters and husband James Duran were married December 27, 1966, and are now living in Charlotte, N.C. where Duran is with the Dept. of Public Health and Jo teaches. Jo was in *Kathy Dodd's* wedding on August 19, 1967. Kathy is now Mrs. Ennis B. Harding and is living in Richmond.

A birth announcement from *Jan Foltz* Fenter and Wayne tells of the arrival of Paul Anthony their first, on November 8. The Fenters were married in Lexington on Christmas Eve in 1965. Jan and Wayne both received degrees from New Mexico State University in August of '67. Jan in English and hubby in Business Administration. Jan took time out from graduate work in Speech Pathology to start a family, and Wayne is an applications analyst for the Control Data Corp. The Fenters are making their home in Las Cruces, New Mexico.

Other European travelers include *Judy Luke* Fisher and Ben. In June the Fishers moved to London where Ben, who has received a Fullbright grant, is doing research for his Ph.D. dissertation in City Planning. In August Ben and Judy toured the Scandinavian countries, Netherlands, Belgium, East and West Germany, and Poland, and then camped out for ten days in Russia, a country they found to be beautiful in spots, but generally depressing. Judy is taking art classes at the University toward an M.A. in art at Chapel Hill.

Marsha Fretwell Heuser and husband Dr. John are back from researching in Naples. John is in his third year of med school at Harvard, and Marsha is doing research there in cytogenetics.

Betsy Enos writes she is combining theatrical aspirations with study in Library Science. Following graduation, Betsy took courses in acting at the H B Studios in New York City and appeared in a film entitled "Assignment Female." She then started study at Columbia U. for her master's in library science. She worked as a librarian at New Rochelle High School last year and was an apprentice in summer stock at Williamstown, Mass. Betsy planned to leave for San Francisco and a new job in September.

A letter from *Ann Moses* Garner says husband Clarence is returning to school fulltime to get his Bachelor of Commerce in accounting degree at the U. of Richmond. Upon graduation in August he will take the CPA exam. Ann, who is now working in Richmond, reports that Mrs. G. was recuperating well from a knee operation, and I understand that she is now back as head resident of Bushnell on the MWC campus.

Catharine "Kitty" Grey Walters writes that she is teaching 7th grade biology in Hampton for the third year. She and George were married August 5th of this year. Kitty is working on her master's in bits and pieces at William and Mary.

Carol Dunton Hill writes that husband John reported to Vietnam November 15 and that she is living in New Jersey with her family until his return. John has recently completed flight school for the Army.

Sandra Winn Furna reports that she expects a little sister for three-year-old Michael in January and that she and Louis are building a new home in Portsmouth, R.I. Sandy has been working as a secretary at the Business Office of Salve Regina College in Newport. She writes that she ran into *Marianne Choate* Booberg at Bambi's, a New England restaurant.

And finally, a note from *Sallie Ann Galloway* Gill who was married on June 24, 1967 to George Keener Gill of Little Rock, Ark. Sally is a Pension Trust Department trainee at the Chase Manhattan Bank where husband George also works. *Sally Anderson*, who was living in New York until recently, *Marie Therese "Tracy" Downs*, a teacher in Falls Church, and *Diane Rainier*, a '67 grad, were all in Sallie's wedding. *Jo Anne Kanick* Young and her husband are Brooklyn Heights neighbors, and *Gail Suttle* is an occasional dinner guest at the Gills.

As for Richmond news, *Bobbie Hamblet* is still a personnel counsellor at Snellings and Snelling and reports that the work is fascinating. *Kathy Friedman* Levinson '63, worked at the Medical College of Virginia until the end of February 1967 and is at home awaiting the arrival of her first in January. *Elizabeth Andrews* '67, is teaching at Hanover School for Boys and busily working on the "show" for the next Richmond Alumnae Chapter meeting.

Had a telephone chat with *Lee Smith* Musgrove who is teaching high school math while husband Dickie teaches English at RPI. *Martha Davis* Rodgers was justly proud last time I saw her, as husband Dan had just been elected to the honorary law fraternity at the U. of Richmond. Martha is teaching phys. ed. at Manchester High School while Dan attends law school. *Sally Adkins* Parrish is teaching English for the third year at Thomas Jefferson High School and still spends week-ends watching tennis ace O H on the courts. *Janet Hollenbeck* Walthall is expecting a little girl sometime in February.

Elizabeth L. Hudgins is team teaching in Fairfax County and plans to return to the U. of N.C. this summer to start work on her doctorate in a new program of English education. *Carolyn Parsons* Boynton's big news is that they are expecting a baby in May. She is substituting in Roanoke City Schools.

I appreciate your response to the post cards I sent everyone from D to J and hope that you'll continue to keep me posted on the "happenings."

Penny

GIVE! GIVE! GIVE!

ALUMNAE NEWS

Mary Washington College
OF THE UNIVERSITY OF VIRGINIA
BOX 1315 COLLEGE STATION • FREDERICKSBURG, VA. 22401

RETURN REQUESTED

Non-Profit Organization
U. S. POSTAGE
PAID
Fredericksburg, Va.
Permit No. 89

'66

Mary Morris
736 S. State St.
Ann Arbor, Mich. 48104
after mid-April:
6919 Catherine St.
Norfolk 23505

Please send in any new addresses for classmates of '66. As letters arrive they are slowly trickling in, but I'd rather have duplications than lost girls.

Several of our classmates are now back in school seeking advanced degrees. *Ann McNamara* will receive her master's degree in social work from Catholic U. in June. She was award0 ed a NIMH grant ($3600) in psychiatric social work this year. *Rachel Saffer* Bitler and husband (Capt. William) are working on master's degrees in French and nuclear physics at Penn. State. *Vera Wilson* is in her second year of grad study in French at the U. of Kansas. After a year of teaching I entered the U. of Mich. this past fall to do graduate work in developmental psychology.

Rachel Saffer Bitler worked at the World Bank from graduation until her marriage this past summer. *Louise Leduc*, who was Rachel's attendant, is still enjoying her job with N.S.A. at Fort Meade, Md. Louise often sees *Susan Williams*, math major, who also works for N.S.A. Rachel saw *Kathy Pollard* Wood last fall, and she and Charles are now living in Alexandria.

Peggy Rice Wood would like to hear from the '66 French majors. Her address is 341 Laurel St., Culpeper. She and Jerry moved into their new home on the day baby Gregory arrived, and she missed her first move.

Since her marriage, *Kathy Reuter* Dyhre has begun substitute teaching. She and John, who works for TWA, are now living in El Segundo, Calif.

Jane Campbell completed certification requirements last summer and is now teaching English at new Lake Taylor Sr. H.S. in Norfolk.

Margaret "Meg" Cobourn writes that she and *Barbara Hagemann* '65 drove as far as Los Angeles last summer, stopping in Albuquerque to see *Lisa Corder* Griffin '65, husband Jim and their new baby, Suzahanna. Jim is in law school there. *Carole Trent* and *Linda Bausserman* are living in Annandale. Carole is teaching in the area and Linda is at N.J.H. Meg is teaching 2nd grade in Fairfax County and has been fortunate enough to have a student teacher this semester, whom she will miss very much.

Katharine Rogers Leach-Lewis and her husband Peter are living in Culpeper and she is teaching 8th grade math in the local junior high school, coincidently in the same room where *Liz Almy*, now married and moved elsewhere, taught last year! She occasionally sees *Muriel Haley*, who is teaching 5th grade, and *Kathleen Crawford*, who is reporter for the local newspeper. Culpeper seems to be a popular place for MWC girls, as there are three alumnae from other classes who are teaching in the county, Katharine says.

'67

Peggy Ford Poe (Mrs. E.D.) C-H
416 Ela Drive
Del Rio, Texas 78840

Greetings from Del Rio, a small town about two miles from Mexico. It's a mighty long way from here to MWC, but here goes with the little news I have.

Annie Laurie Newman writes that she is working for her master's at the U. of Utah in Salt Lake City. She is also a graduate teaching assistant in the sociology dept. there.

Pam Gerhold is teaching first grade in Baltimore, and loves every minute of it. She says the kids have made her feel awfully old. They think she's at least 32! Pam and Bert are engaged and plan a wedding in August, 1968!

Two of our '67 girls have recently graduated again — this time from VISTA training programs. *Sue Eike* will be working in Canton, N.Y. with the St. Lawrence County Community Development Program. She trained at Northeastern U. in Boston, Mass. *Diana Duggan*, who went to the U. of Oregon in Eugene for her training, will be spending a year in St. Helens, Oregon with the Community Action Team.

A letter from *Sue Safran* says she has been very busy working for IBM in Atlanta. Susie trained this summer in Washington, D.C. and is now working at the Atlanta airport as an IBM systems engineer for the Delta Airlines.

Eleanor Frith is teaching third grade in Warrenton Primary School. *Susan Thomas*, *Cee Goode*, and *Judy Fink* are all teaching at Tucker in Richmond. *Patty Herbsleb* was married December 2 to Richard Waddell in Arlington.

In June *Barbara Barry* became the bride of Barton Kramer, a former Navy Lt. who is now a junior executive with the Gillette Co. Barbara is working on her master's in English Literature at Boston U.

Elaine Jenkins, *Mary Jane Jones*, *Susan Thomas* and *Bev Hammond* are living in Richmond. Mary Jane is working for VEPCO as a librarian and the others are teaching.

Election ballots are in this issue. See page 15. Be sure to vote for your officers.

Alexis Ball Smith is teaching 6th and 7th grades in Orange. She extends an invitation to all MWC girls to stop by, expecially those traveling to U.Va. on the weekend.

Another teacher is *Dixie Kopfler*, who instructs the only 4th grade in the Potter Valley Elem. School, Ukiah, Calif. and enjoys her 21 pupils. She has a '68 Mustang which she says is "really a dream." Her roommate at MWC, *Louise Ewing* Pettit, is living in Richmond, where she is working for an insurance company, and Mac, her husband, is working for the capitol police. Dixie says *Janet Gutmann* is living with her parents in Frankfurt, Germany, and last summer she and *Vivian Crater* toured Europe. Janet is engaged to a Turkish boy whom she met two years ago when she spent the summer in Turkey. Vivian is engaged to Lt. Bill Gray, now in Vietnam. They plan to be married in March when he takes his R&R in Hawaii. *Susan Brown* is doing graduate work in history at U. Va.

Nina Weber Turney is teaching at Bloomfield, Episcopal Home for Handicapped Children, near Charlottesville, while husband David is attending U.Va.

Also teaching is *Marcia Hileman*, who has the 5th grade at Westmore Elementary School in Fairfax City.

Mary Lippy took a claims representative class for Social Security, and after its completion in January she expects to work in the Richmond office.

Cary Page Jones has completed an eleven weeks training course at Grand Canyon National Park and her first assignment is to the Shenandoah National Park, where she will be living at Big Meadows and working as a naturalist.

Dod and I were married July 29th and moved here in August. He is stationed at Laughlin Air Force Base and I am working temporarily at the bank here.

Please let me hear from all you C-H girls. And drop in to see us if you're ever in Del Rio.